

MICROFILMED

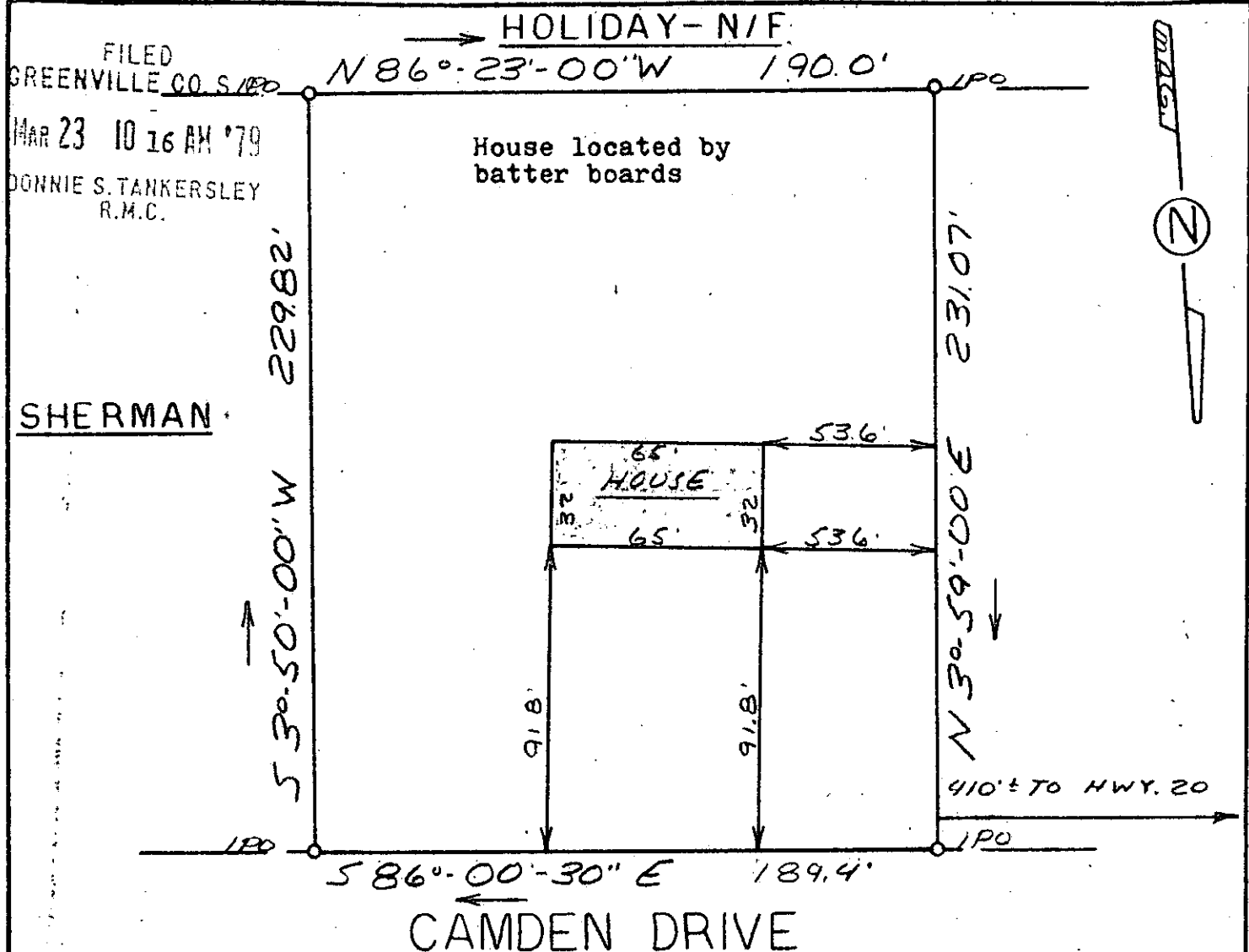

CAMDEN DRIVE

This is to certify that on March 21, 1979, I surveyed the property shown on this plat known as Robert Sherman Property recorded in the RMC Office of Greenville County in Plat Book 6Y on Page 52, less a 20' strip on the western side of said property, and that the property lines, walls, and buildings are as shown hereon; that the building located on said lot does not encroach or project on adjacent streets or property, and that no adjacent walls or buildings encroach or project on said premises, and that no utility lines cross this property except as shown hereon. This property is not located in a designated flood hazard area.

27372

7-B-83

James R. Freeland
 James R. Freeland RLS & PE 4781

W.G. 6.2.7.43



STATE OF SOUTH CAROLINA
GREENVILLE COUNTY

PROPERTY OF
RALPH A. MORAN
 &
MARY E. MORAN

FREELAND & ASSOCIATES
 Engineers • Land Surveyors

GREENVILLE, S. C.

SURVEY	B.H.
DRAWN	M.C.
CHECK	J.R.F.
SCALE	1" = 50'
DATE	3-21-79
DWG. NO.	79-3073

GCTO --- 1 MR23 79 . 803

1.00CI

SEAL