

REPROFILMED

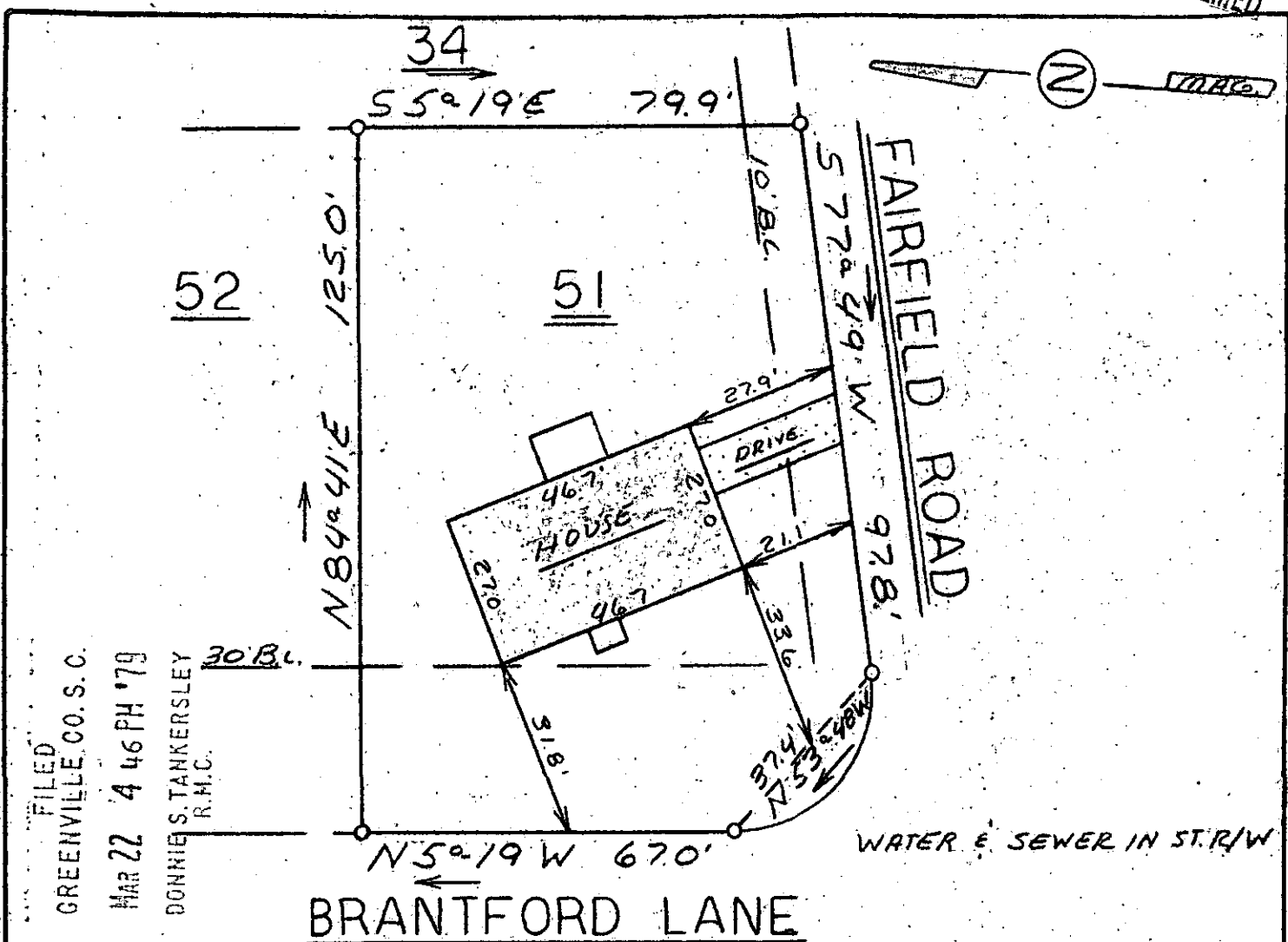

This is to certify that on March 16, 1979, I surveyed the property shown on this plat, known as Lot 51 on Plat of South Forest Estates, recorded in the RMC Office of Greenville County in Plat Book GG on Page 181, and that the property lines, walls and buildings are as shown hereon; that the building located on said lot does not encroach or project on adjacent streets or property, and that no adjacent walls or buildings encroach or project on said premises, and that no utility lines cross this property except as shown hereon. This property is not located in a designated flood hazard area.

There is a 5' easement along all rear & side lot lines for drainage & utilities.

*James R. Freeland*  
James R. Freeland RLS & PE 4781

17-B-82 27206 MAR 22, 1979



**STATE OF SOUTH CAROLINA  
GREENVILLE COUNTY**

**SOUTH FOREST ESTATES**

**LOT 51**

**PROPERTY OF**

**MARY FRANCIS GOLDSMITH**

**SHARON E. GOLDSMITH**

**FREELAND & ASSOCIATES**  
Engineers • Land Surveyors

GREENVILLE, S. C.

SURVEY *MC*

DRAWN *MC*

CHECK *WBH*

SCALE 1" = 30'

DATE 3-16-79

DWG. NO. 79-3034

SEAL