

"THIS PROPERTY IS NOT LOCATED IN A FLOOD PLAIN."

MICROFILMED

"WATER & SEWER ARE ACCESSIBLE"

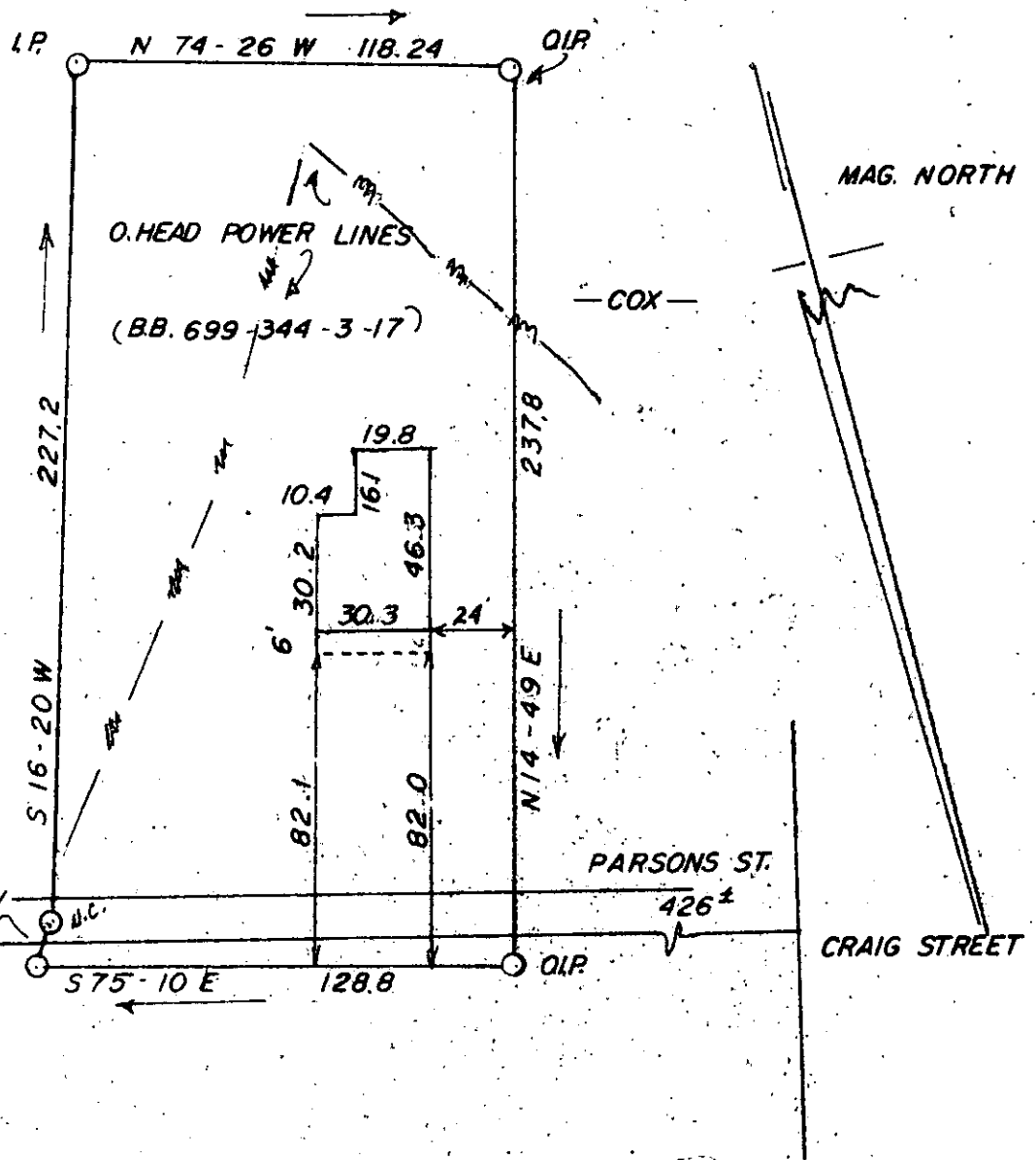

FILED
 GREENVILLE, CO. S. C.
 MAR 14 3 37 PM '79
 DONNIE S. TANKERSLEY
 R.M.C. OFFICE

BILLY J. STEWART & JUDY O. STEWART

FT. INN, S. C.

SCALE 1"=50'

THIS IS TO CERTIFY THAT ON THE 17TH DAY OF JANUARY 1979, I SURVEYED THE PROPERTY SHOWN ON THIS PLAT, BEING KNOWN AS LOT NONE ON PLAT OF NONE, AND RECORDED IN THE R. M. C. OFFICE GREENVILLE COUNTY, S. C. IN DEED BOOK 1028 AT PAGE 843; AND THAT THE PROPERTY LINES, WALLS, AND BUILDINGS ARE SHOWN HEREON, AND THAT THE WALLS AND BUILDINGS LOCATED ON SAID LOT DO NOT ENCROACH OR PROJECT ON ADJACENT STREETS OR PROPERTY, AND THAT NO ADJACENT WALLS OR BUILDINGS ENCROACH OR PROJECT ON SAID PREMISES, AND NO POWER LINES CROSS THIS PROPERTY EXCEPT AS SHOWN HEREON.

26289

17-B-55

MAR 14 1979

J. L. MONTGOMERY, JR.
 R. L. S. No. 4552
 Simpsonville, S. C.

GCTO ----- MAR 14 79 916 1.0001