

FILED GREENVILLE CO.

MAR 5 11 43 AM '79 WATER & SEWER IN ST ADJ.

DONNIE S. TANKERSLEY R.M.C.

MICROFILMED

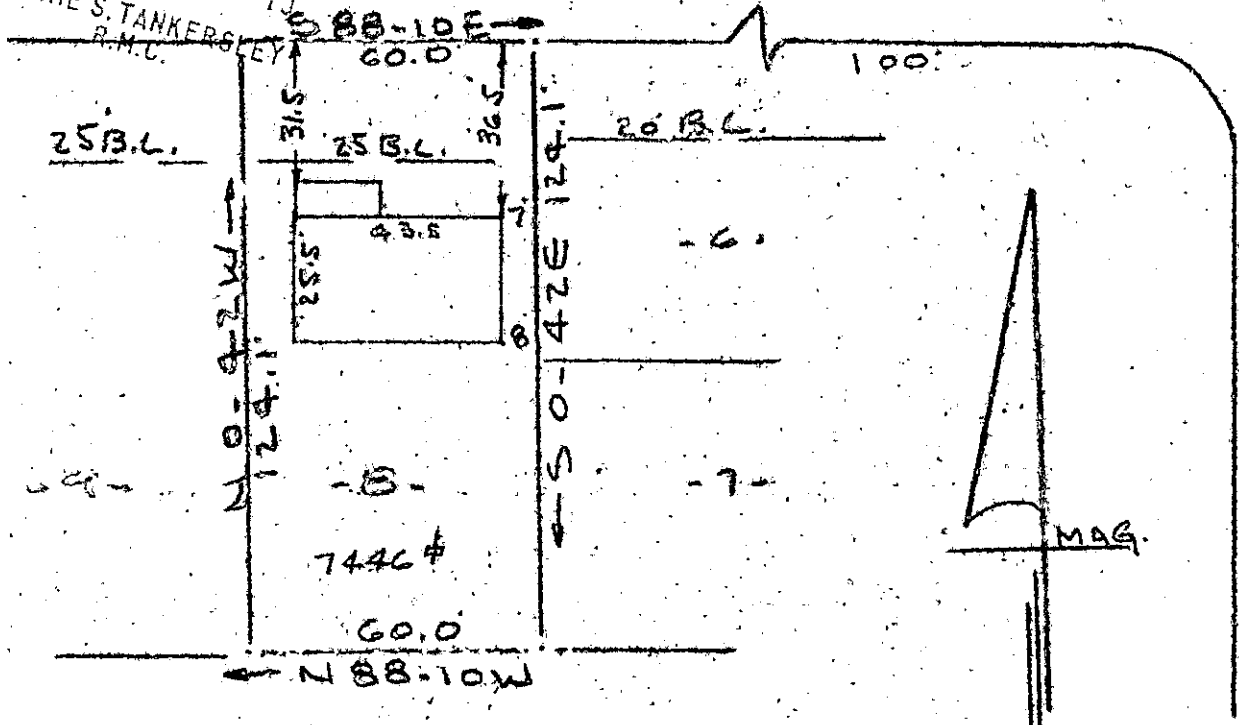

NOTE:  
 Improvements on  
 this lot are  
 not in a flood  
 hazard area.

PROPERTY OF  
 TU VAN LE & CHINH THI NGUYEN LE  
 NEAR GREENVILLE, S.C.  
 SCALE 1" = 40' 29 JAN 1979

GCTO ----- 3 MR. 5 79 1217

This is to certify that on the 29th day of January, 1979, I surveyed the property shown on this plat, being known as lot 8 on plat of LESLIE & SHAW INC. and recorded in the RMC Office Greenville County, S. C., in Plat Book " JJ " at Page 89 and also being known as PROPERTY OF TU VAN LE & CHINH THI NGUYEN LE and recorded in the RMC Office Greenville County, S. C., in Plat Book at Page ; and that the property lines, walls and buildings are as shown hereon, and that the walls and buildings located on said lot do not encroach or project on adjacent street or property, and that no adjacent walls or building encroach or project on said premises, and no power lines cross this property except as shown hereon.

25351

*R. B. Bruce*  
 R. B. Bruce, RLS #1952

7-B-29

CAROLINA SURVEYING  
 112 Manly St.  
 Greenville, S. C.

1.000CI

44077