

MICROFILMED

FILED  
GREENVILLE CO. S. C.  
MAR 1 3 07 PM '79  
DONNIE S. TANKERSLEY  
R.M.C.

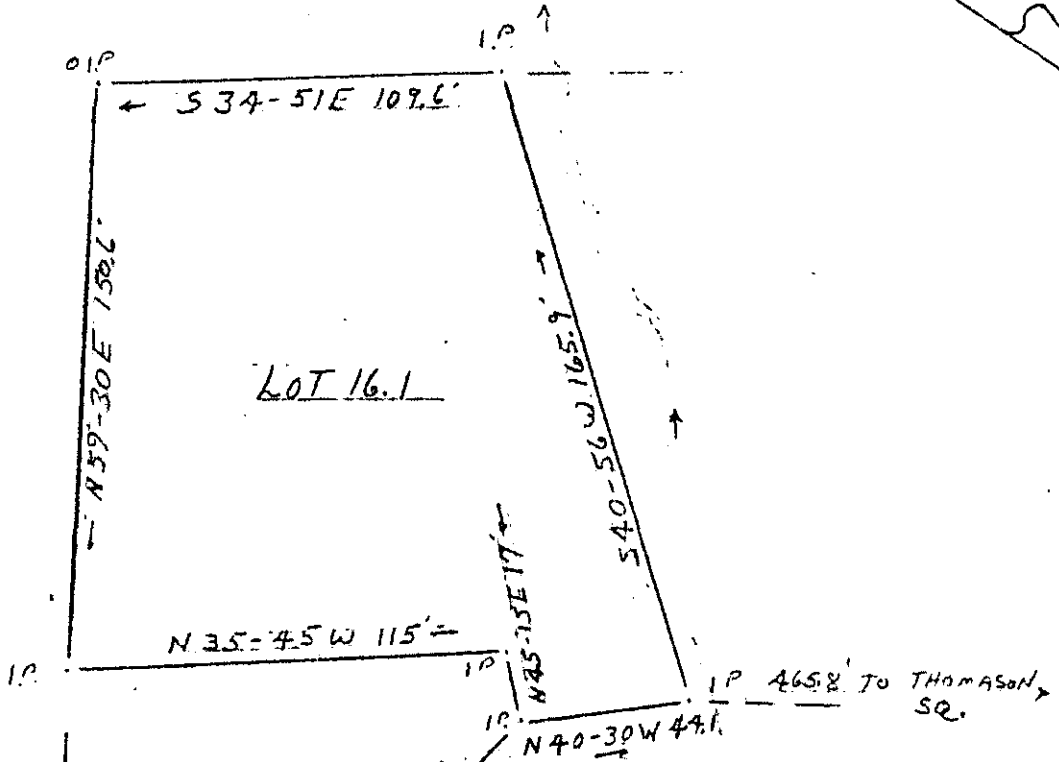
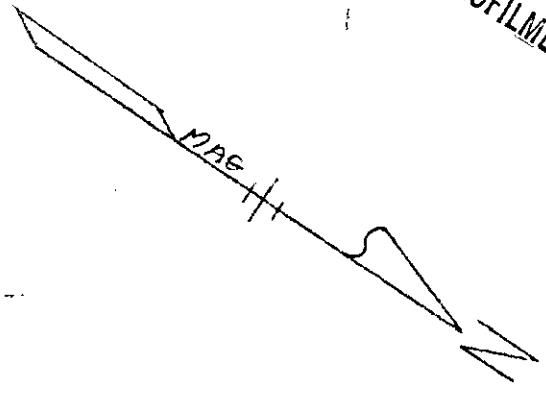

Lot 16 LANE

PROPERTY OF 25036

SETH W. SCRUGGS  
IN TRAVELERS REST  
GREENVILLE COUNTY, SOUTH CAROLINA  
WEBB SURVEYING & MAPPING CO.  
SCALE 1"=50' OCT 23 1976

GC10 1 ME 1 79 757 1:00 CI

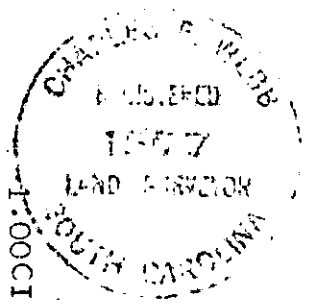

65°  
13,000

17-B-21

MAR 1 1979