

MAR 1 10 25 AM '79  
DONNIE S. TANKERSLEY  
R.M.C.

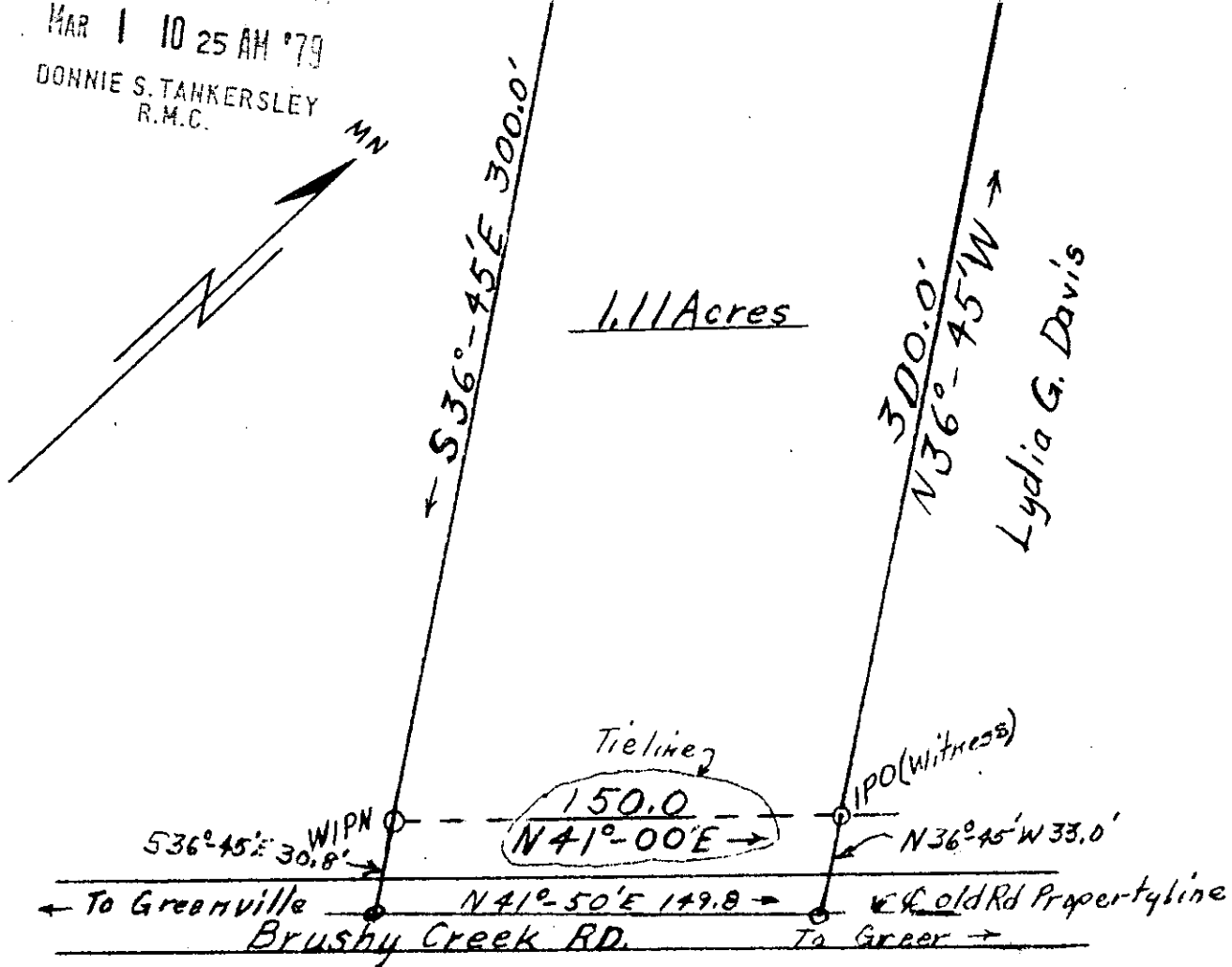

1.11 Acres

Lydia G. Davis

Tie line

150.0

N41°-00'E →

IPO (Witness)

N36°-45'W 33.0'

WIPN  
S36°-45'E 30.8'

← To Greenville

N41°-50'E 149.8 →

← Old Rd Property line  
To Greer →

Brushy Creek Rd.

PROPERTY of NANCY J. & JOHN F. KENNEDY  
Located in Greenville Co. approximately 1 mile S. of Taylors, S.C.

Jan. 12, 1979

Scale: 1" = 60'

Surveyed by Alex A. Ross Reg. C.E. & L.S. No. 1194

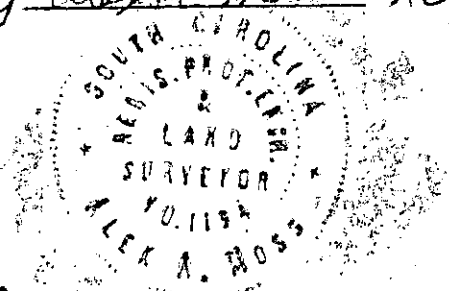

#25011

✓ 7 B - 17

Modified 1-17-79 ram