

MICROFILMED

This is to certify that on February 21, 1979, I surveyed the property shown on this plat, known as Lot 8 on Plat of Roseman Heights, recorded in the RMC Office of Greenville County in Plat Book T on Page 473, and that the property lines, walls and buildings are as shown hereon; that the building located on said lot does not encroach or project on adjacent streets or property, and that no adjacent walls or buildings encroach or project on said premises, and that no utility lines cross this property except as shown hereon. This property is not located in a designated flood hazard area.

LOT 9

N 45-55 W → 201.8'

LOT 8

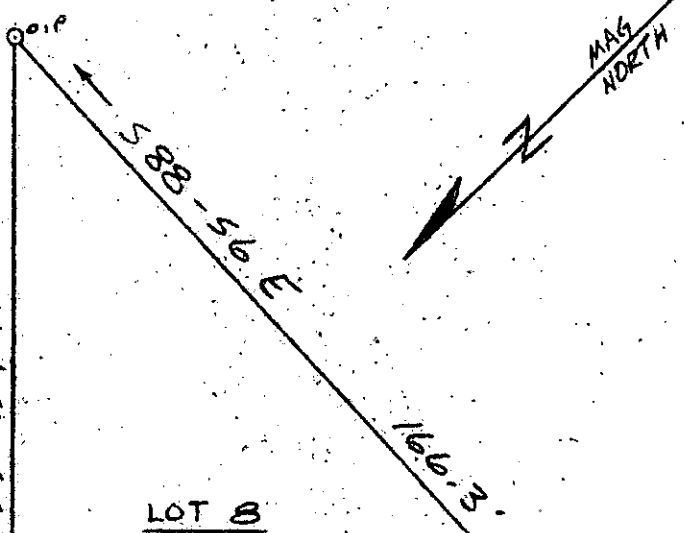

James R. Freeland
James R. Freeland RLS & PE 4781

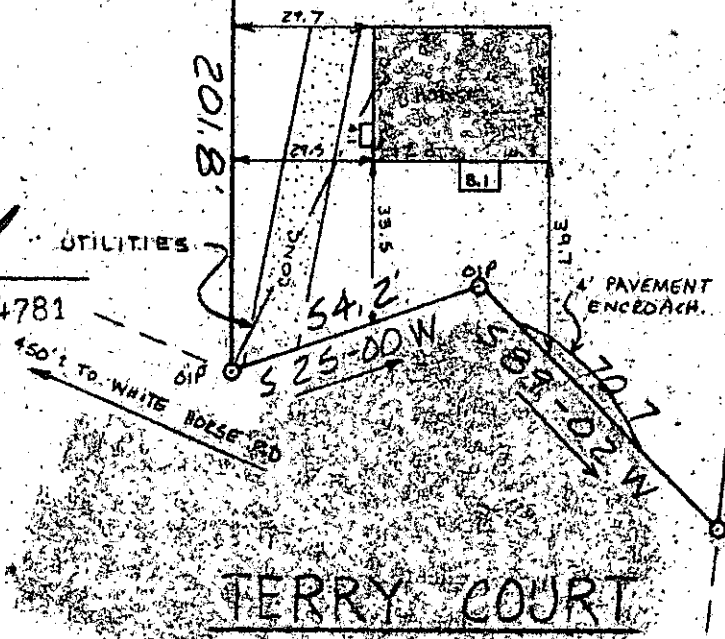

WATER & SEWER IN STREET

REC'D
GREENVILLE CO. S.C.
FEB 28 10 38 AM '79
DONNIE S. TANKERSLEY
R.M.C.

24857

✓ 7-B-10

FEB 28 1979

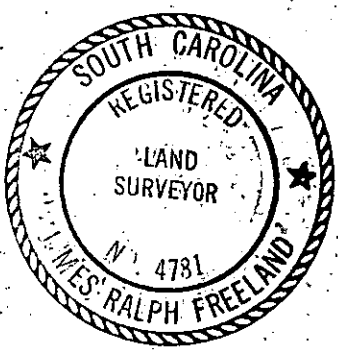

STATE OF SOUTH CAROLINA
GREENVILLE COUNTY

ROSEMAN HEIGHTS
LOT 8

PROPERTY OF
PAUL A. WILLIAMS

FREELAND
&
ASSOCIATES
GREENVILLE, S.C.

SURVEY VB / LT
DRAWN WBM III
CHECK
SCALE 1" = 40'
DATE 2-22-79
DWG. NO. 79-2940

SEAL