

FILED
GREENVILLE CO. S. C.
JUN 1 1 43 PM '79
DONNIE S. TANKERSLEY
R.M.C.

78

77

76

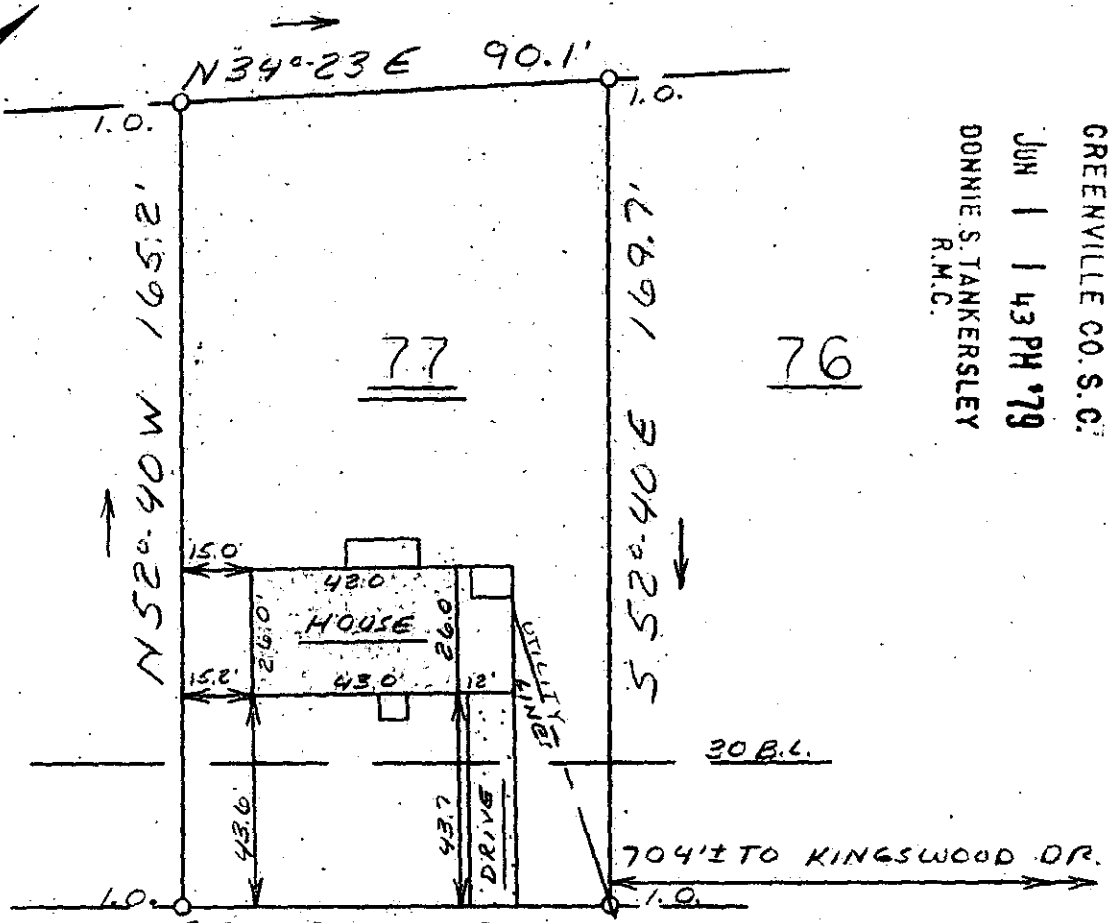

WATER & SEWER IN ST. R/W S37°-20 W 90.0'

COUNTY CORK DRIVE

This is to certify that on May 30, 1979, I surveyed the property shown on this plat known as Lot 77 on Plat of Shamrock Acres recorded in the RMC Office of Greenville County in Plat Book RR on Page 133, and that the property lines, walls, and buildings are as shown hereon; that the building located on said lot does not encroach or project on adjacent streets or property, and that no adjacent walls or buildings encroach or project on said premises, and that no utility lines cross this property except as shown hereon. This property is not located in a designated flood hazard area.

James R. Freeland
James R. Freeland RLS & PE 4781

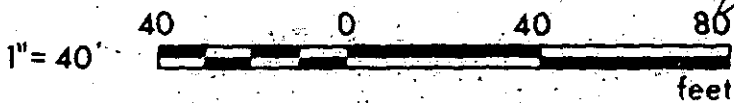

35616 7-A-93 JUN 1 1979
B 9.1-1-116

| | | |
|--|--|--|
| | STATE OF SOUTH CAROLINA GREENVILLE COUNTY | FREELAND & ASSOCIATES Engineers • Land Surveyors GREENVILLE, S.C. |
| | SHAMROCK ACRES <u>LOT 77</u> PROPERTY OF TERRY ALAN EMERSON JANET H EMERSON | SURVEY <i>L.T.</i> DRAWN <i>M.C.</i> CHECK <i>M.C.</i> SCALE 1" = 40' DATE 5-30-79 DWG. NO. 79-3413 |