

HORACE P. NELSON

MAY 8 1979

FILED  
GREENVILLE, CO. S. C.  
MAY 8 2 19 PM '79  
DONNIE S. TANKERSLEY  
R.M.C.

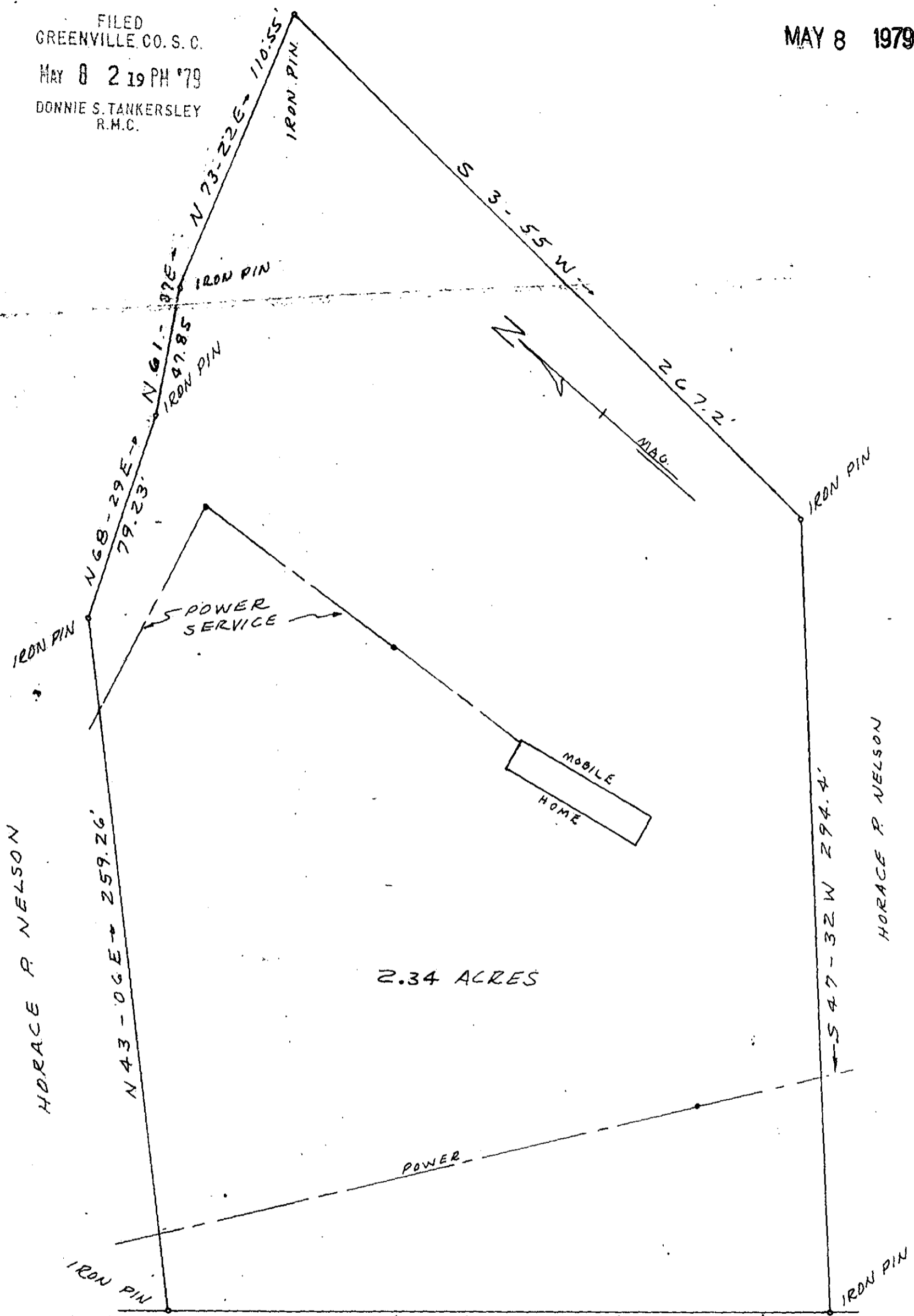

2.34 ACRES

0.6 MILES TO NASH MILL RD.

APROX 488' TO CORNER OF NELSON & ADJ. OWNER

FAIRVIEW CHURCH ROAD  
(NASH MILL ROAD)

SURVEY FOR  
KEN R. HARMON  
GREENVILLE CO., S.C.  
JULY 10, 1978 SCALE 1"=40'

REVISED MARCH 27, 1979 *hcf*

17-A-62

32599

SURVEY BY: CLARKSON SURVEYING  
*A. C. Clarkson, Jr.*  
SER. L.S. No 2589

GCTO ----- 2 MY. 8 79

2.00CI

192-F