

James T. Flynn

13.03 Acres

Beason

Charles M. Watson

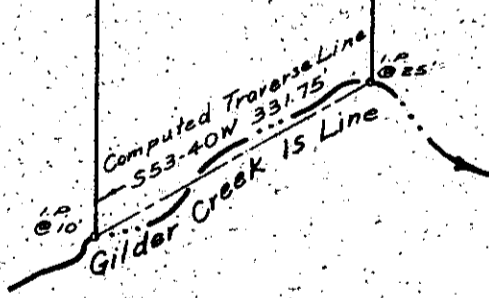

SURVEY FOR
CHARLES C. WATSON
 GREENVILLE CO., S.C.

FILED
 GREENVILLE CO. S.C.
 APR 12 12 40 PM '79
 DONNIE S. TANKERSLEY
 R.M.C.

MARCH, 1979

SCALE: 1" = 200'

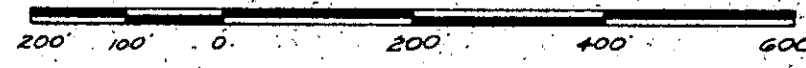

29716

7-A-50

APR 12 1979

2.00 AM

W. R. WILLIAMS, JR.
 ENGINEER / SURVEYOR
 P. E. & L. S. No. 3979
 16 S. MAIN STREET
 TRAVELERS REST, S. C.
 29690

APR 12 1979

"I hereby certify that the ratio of precision of the field survey is 1/10,000 as shown hereon and the area was determined by DMD method of area calculation."

W. R. Williams, Jr. P. E. & L. S. No. 3979

550.1-1-21

see W-31