

This is to certify that on March 23, 1979, I surveyed the property shown on this plat, known as pt. 3 on Plat of Marion V. Cox and Elizabeth H. McElrath Property, recorded in the R&C Office of Greenville County in Flat Book 00 on Page 432, and that the property lines, walls and buildings are as shown hereon; that the building located on said lot does not encroach or project on adjacent streets or property, and that no adjacent walls or buildings encroach or project on said premises, and that no utility lines cross this property except as shown hereon. This property is not located in a designated flood hazard area. This plat also includes a portion of M.V. Cox Property.

James R. Freeland
 James R. Freeland RLS & PE 4781

FILED
 GREENVILLE CO. S. C.
 APR 10 1 46 PM '79
 DONNIE S. TANKERSLEY
 R.M.C.

E. T. LUSK

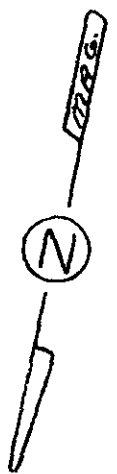
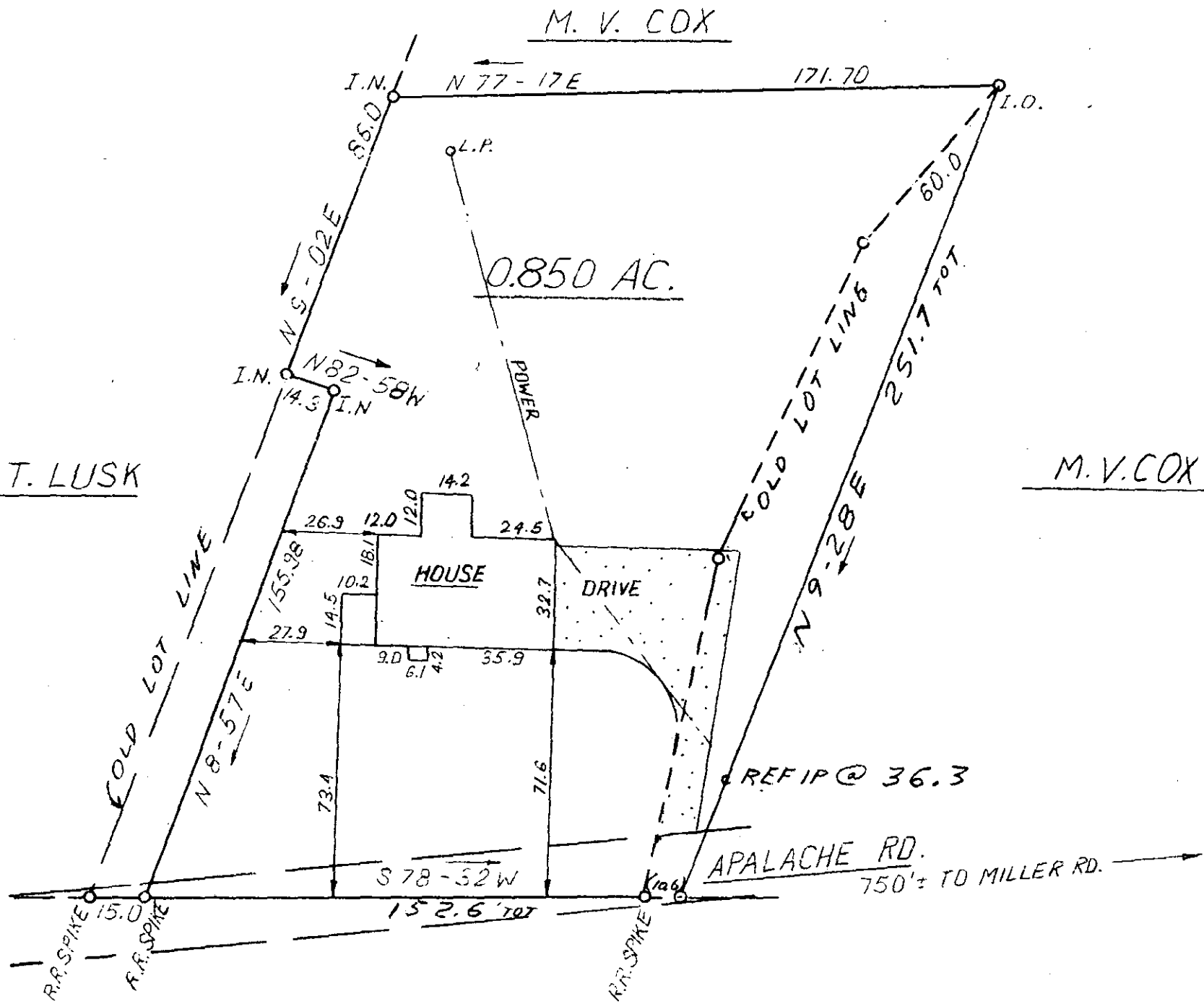

7-A-49 ✓

29391

536 2-1-92.1

| | | |
|-------------|---|--|
| <p>SEAL</p> | <p>STATE OF SOUTH CAROLINA GREENVILLE COUNTY</p> | <p>FREELAND & ASSOCIATES Engineers • Land Surveyors GREENVILLE, S. C.</p> |
| | <p>PROPERTY OF <u>DOROTHY L. HOLTZCLAW.</u></p> | <p>SURVEY D.G. DRAWN B.R. CHECK M.C. SCALE 1" = 40' DATE MARCH 23, 79 DWO. NO. 3079</p> |

MICROFILMED