

LOCATION MAP

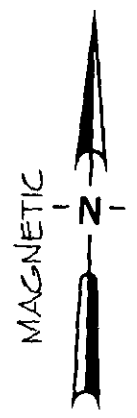

- NOTES:
- 1) IRON PINS SET IN FIELD AT ALL LOT CORNERS.
  - 2) UNLESS OTHERWISE NOTED, 5' DRAINAGE AND UTILITY EASEMENT EXISTS ON EACH SIDE OF ALL SIDE AND REAR LOT LINES.

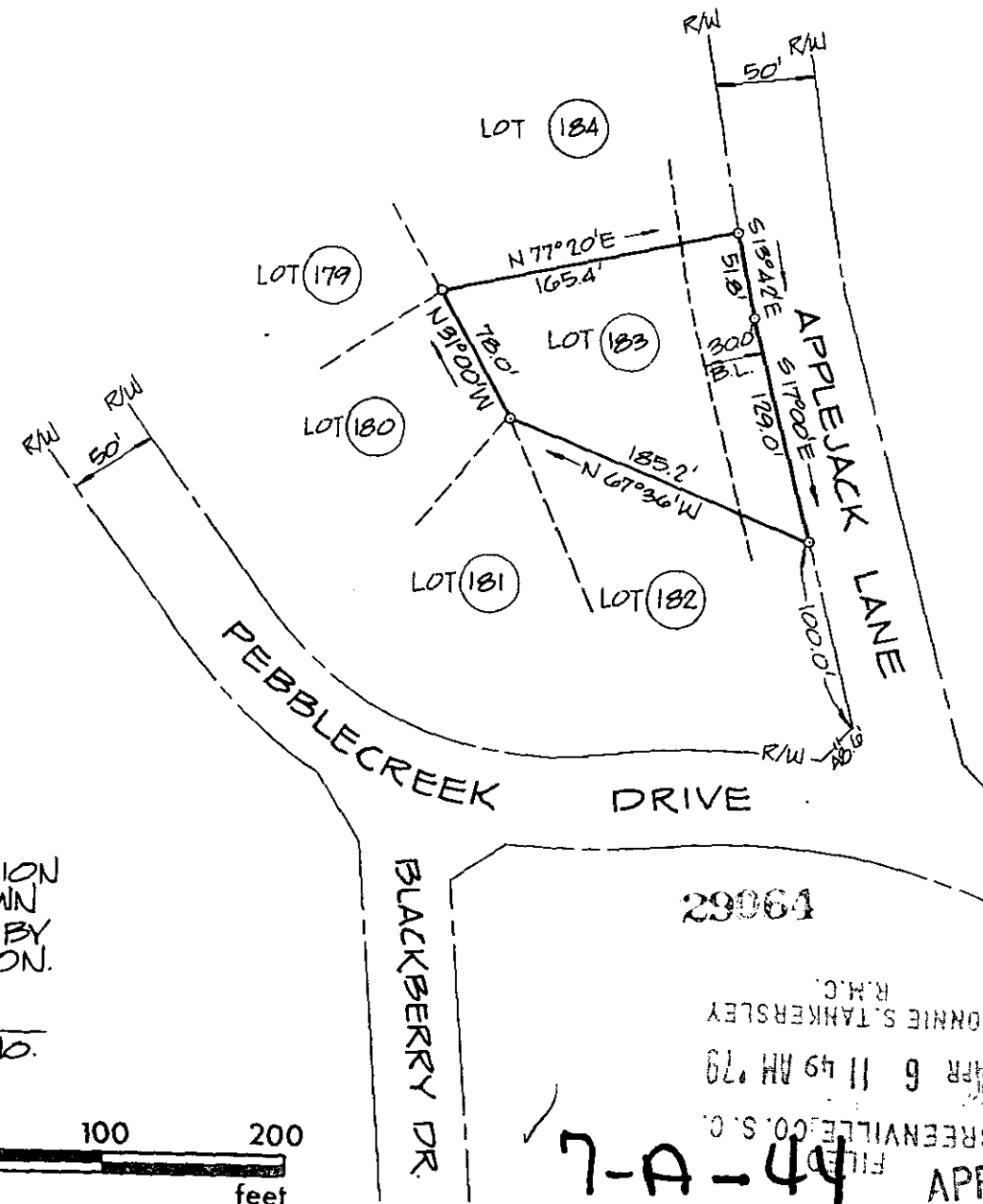

PRINTED

APR 2 1979

ENWRIGHT ASSOCIATES, INC.

I HEREBY CERTIFY THAT THE RATIO OF PRECISION OF THE FIELD SURVEY IS 1/14,500 AS SHOWN HEREON AND THE AREA WAS DETERMINED BY COORDINATE METHOD OF AREA CALCULATION.

*Paul M. Amido* 4032  
 SURVEYOR'S SIGNATURE S. C. REG. NO.

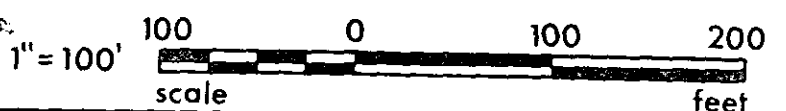

REV.	DATE	BY	DESCRIPTION	APP.

A SURVEY FOR:  
 DOT HAMMETT BUILDERS  
 FOR  
 MR. & MRS. JAMES EDWARDS  
 GREENVILLE CO., SOUTH CAROLINA

29064  
 DONNIE S. TANKERSLEY  
 APR 6 11 49 AM '79  
 GREENVILLE CO. S.C.  
 7-A-44  
 APR 6 1979

enwright associates, inc.  
 engineers planners surveyors  
 GREENVILLE, SOUTH CAROLINA

77088

UNCONTROLLED