

MICROFILMED

S. C. HWY. No. 291

Note: Drill Holes 0.5' From Back Edge Of Sidewalk

Magnetic

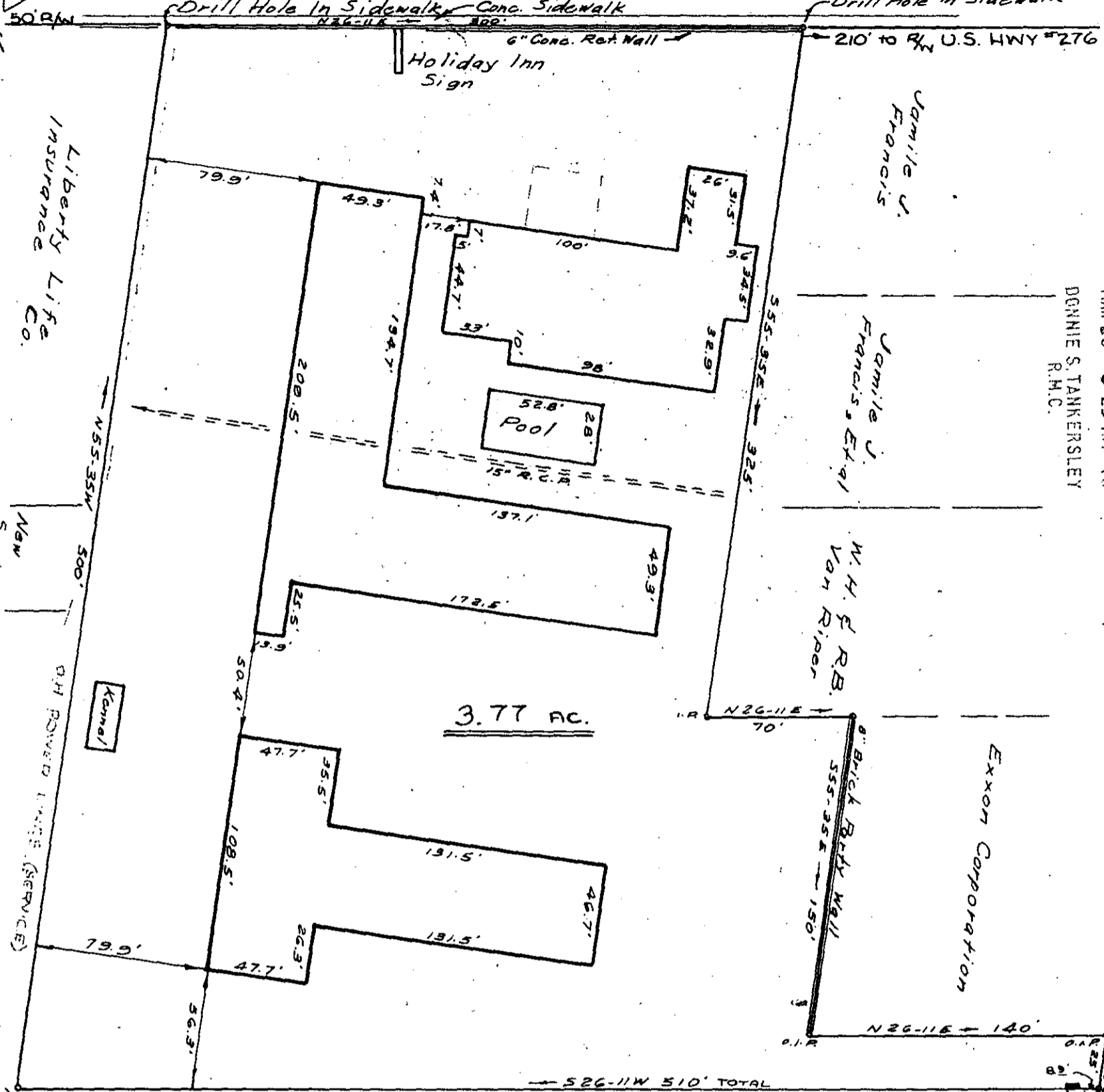

FILED
 GREENVILLE CO. S. C.
 MAR 20 9:25 AM '79
 DONNIE S. TANKERSLEY
 R.M.C.

U.S. HWY. No. 276

Firestone Tire Co. McAlister Prop. John A. Hagens, Et al

PROPERTY OF
GREEN MOTELS, INC.
 INN. NO. 1

26918

GREENVILLE, S. C.

SCALE: 1" = 60' DECEMBER 9, 1976 ✓ 17-A-22

This is To Certify That On The Above Date I Surveyed The Property Shown On This Plat; And That The Property Lines, Walls And Buildings Are As Shown Hereon; And That The Buildings Located On Said Tract Do Not Encroach Or Project On Adjacent Streets Or Property, And That No Adjacent Buildings Or Walls Encroach Or Project On Said Premises Except As Shown.

Revised: February 12, 1979 - SITE INSPECTION
 No Encroachments (WRW)

W. R. Williams, Jr.
 ENGINEER & SURVEYOR
 P.E. & L.S. No. 3979
 15 S. MAIN ST. TRAVELERS REST, S.C.

GCTO -----3 MR20 79

2.000CI

266-1-278

1269