

MICROFILMED

FILED
GREENVILLE, CO. S. C.

FEB 21 10 16 AM '79

DONNIE S. TANKERSLEY
R.M.C.

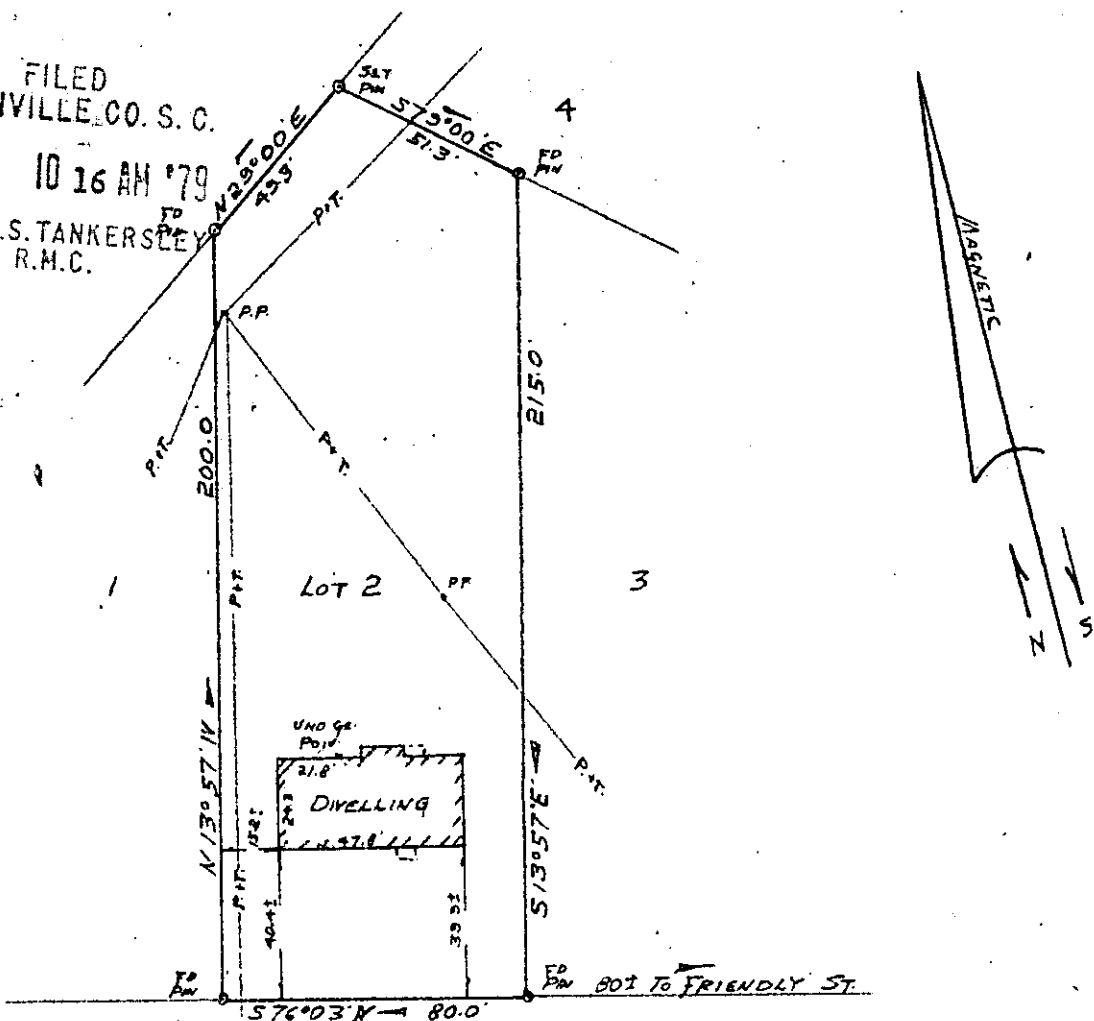

FORK ROAD

PROPERTY OF
FRANCES L. DENDY
AND

JOHN C. WELLS
FOUNDRY INN, SOUTH CAROLINA
SCALE 1"=50' FEB 14, 1979

GCTO ----- 3 FEB 21 79

This is to certify that on February 14, 1979, I surveyed the property shown on this plat, known as Lot No. 2 of Friendship Heights as shown on a plat recorded in the RMC Office for Greenville County, in Plat Book RR, page 159-A, and that the property lines, walls and buildings are as shown hereon, and that the building located on said lot does not project nor encroach on adjacent streets or property, and that no adjacent walls or buildings project nor encroach on said lot, and that no utility lines cross this lot except as may be shown hereon.

24119

NOTE: This property is not located within a flood hazard area.

Survey by: Century Land Surveying Co.
Greenville, South Carolina

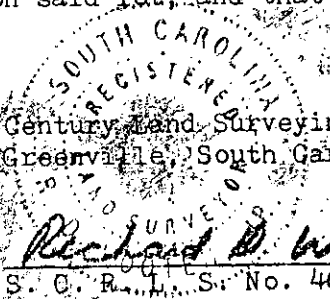

16-2-96

1.00CI

L.R.E' 52