

FILED
GREENVILLE, CO. S. C.

MICROFILMED

FEB 14 11 41 AM '79

DONNIE S. TANKERSLEY
R.M.C.

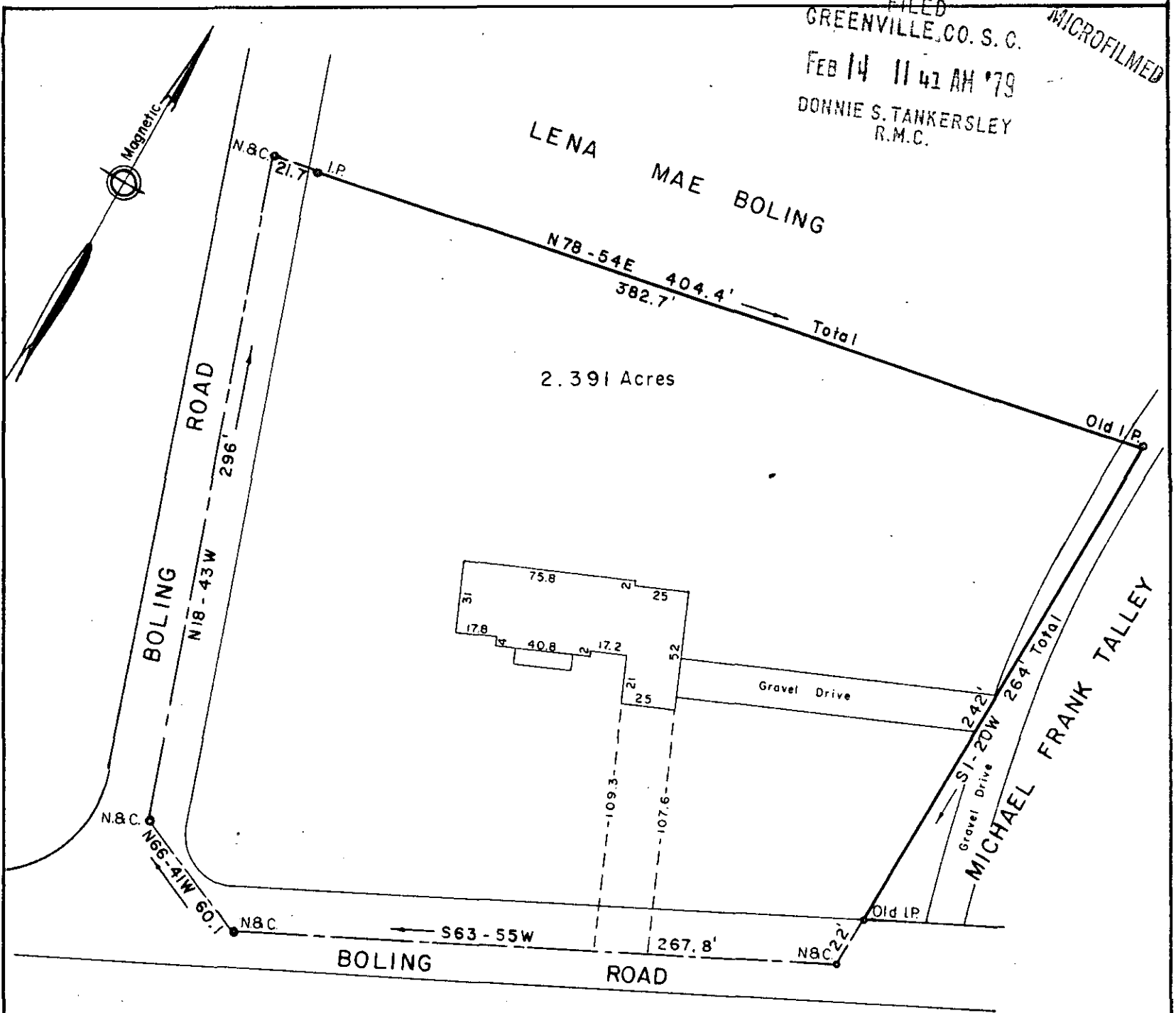

2.391 Acres

PROPERTY OF
JEROME BOLDEN
MARY BOLDEN
 GREENVILLE CO., S. C.

Scale 1" = 60' February, 1979

This is to certify that on the 9th day of February, 1979, We surveyed the property shown on this plat; and that the property lines, walls and buildings are as shown hereon; that the buildings located on said property do not encroach or project on adjacent streets or property; and that no adjacent buildings or walls encroach or project on said premises; and from information from Greenville County, this structure is not in a designated flood area.

FEB 14 1979 23637

R.W. Dalton

DALTON & NEVES CO., ENGINEERS

✓ 67-84

GCTO -- 1 FEB 14 79 1332

1.0001