

MICROFILMED

MAG. NORTH

FILED
GREENVILLE CO. S.C.
FEB 12 3 50 PM '79
DONNIE S. TANKERSLEY
R.M.C.

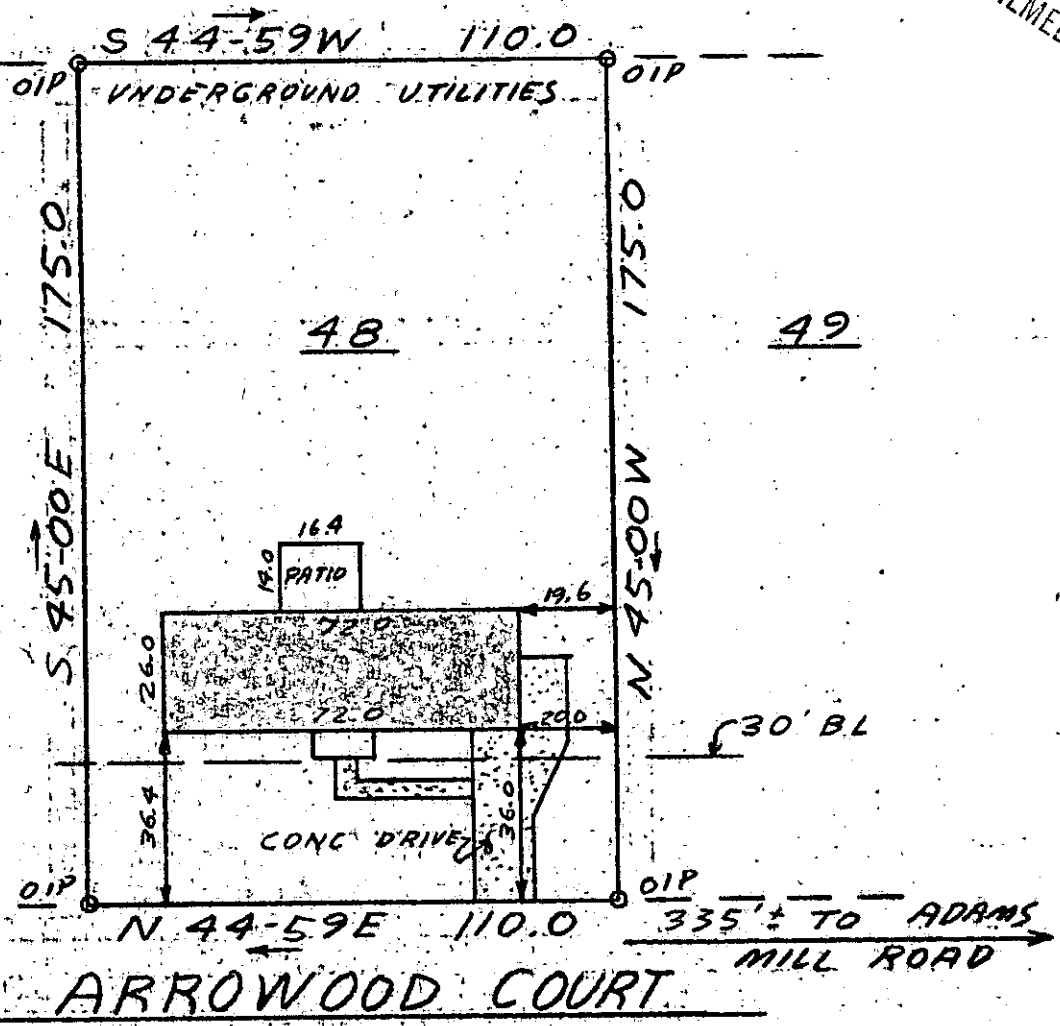

This is to certify that on February 8, 1979, I surveyed the property shown on this plat known as Lot 48 on Plat of Woodhedge Section 1, recorded in the RMC Office of Greenville County in Plat Book 5D on Page 58, and that the property lines, walls, and buildings are as shown hereon; that the building located on said lot does not encroach or project on adjacent streets or property, and that no adjacent walls or buildings encroach or project on said premises, and that no utility lines cross this property except as shown hereon. This property is not located in a designated flood hazard area.

FEB 12 1979

Note: 5' utility and drainage easement each side of all side and rear lot lines.

23438 *James R. Freeland*
James R. Freeland RLS & PE 4781

N6.2-1-330

✓ 16-Z-74



SEAL

STATE OF SOUTH CAROLINA
GREENVILLE COUNTY
WOODHEDGE
SECT. 1 - LOT 48
PROPERTY OF
RONALD CHARLES BARRETT

FREELAND & ASSOCIATES
Engineers • Land Surveyors.

GREENVILLE, S. C.

SURVEY MC
DRAWN JRF
CHECK WBF
SCALE: 1" = 40'
DATE: 2-8-79
DWO: NO. 79-2891