

MICROFILMED

FILED
GREENVILLE, CO. S. C.
FEB 12 1 13 PM '79
DONNIE S. TANKERSLEY
R.M.C.

NOTE:
Improvements
on this lot
are not in 36-
a flood hazard
area.

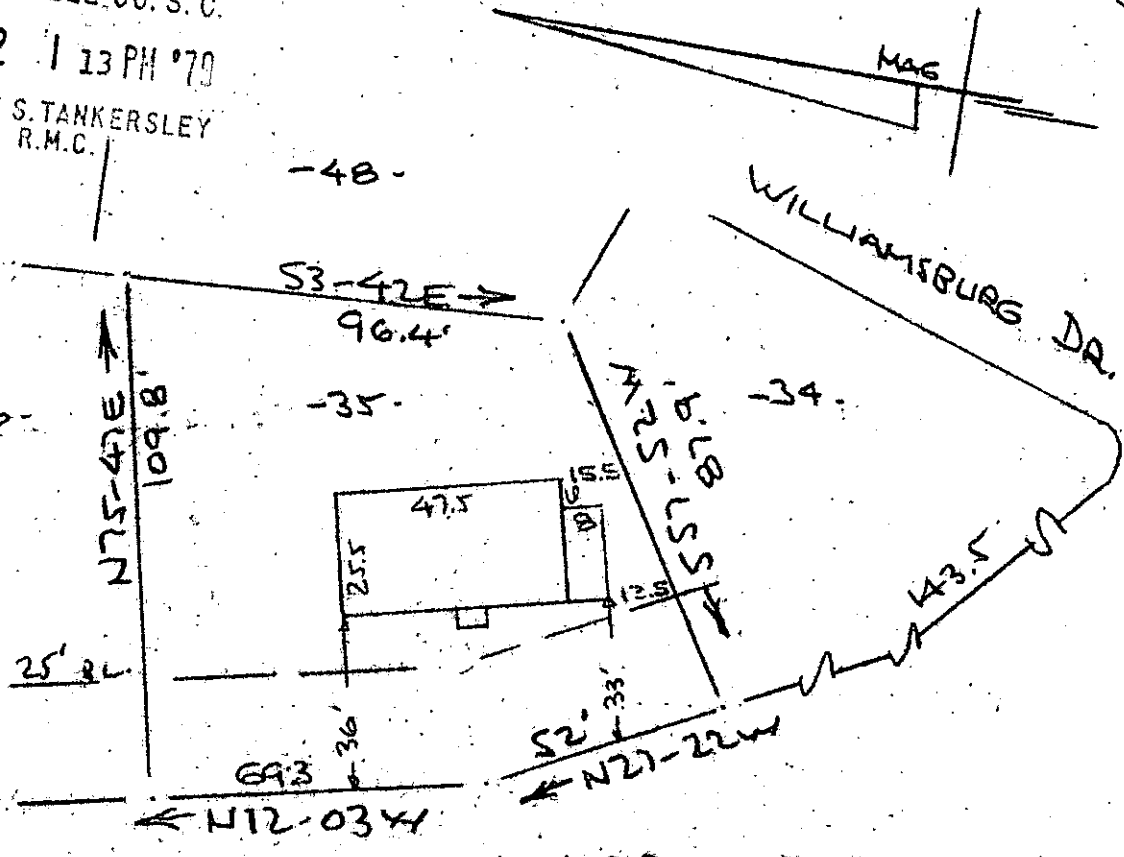

BROOK FOREST DR.
WATER & SEWER IN ST. R/W

PROPERTY OF
JIMMY L. DOBY & MAXINE DOBY
NEAR GREENVILLE, S. C.
SCALE 1" = 40' 9 FEB 1979

This is to certify that on the 9th day of Feb., 1979, I surveyed the property shown on this plat, being known as lot 35 on plat of SECTION 1 & 2 BELLE MEADE and recorded in the RMC Office Greenville County, S.C., in Plat Book "EE" at Pages 116 & 117; and that the property lines, walls and buildings are as shown hereon, and that the walls and buildings located on said lot do not encroach or project on adjacent street or property, and that no adjacent walls or buildings encroach or project on said premises, and no power lines cross this property except as shown hereon. Also being known as PROPERTY OF JIMMY L. DOBY & MAXINE DOBY and recorded in Plat Book 6-Z at Page 71

6-Z-71 23439

R. B. Bruce, S.C. 1952

CAROLINA SURVEYING COMPANY
112 Manly St.
Greenville, S. C.

CHISEL POINT

1.00 AM