

MICROFILMED

MAG.

FILED
GREENVILLE CO. S. C.
FEB 9 3 09 PM '79
DONNIE S. TANKERSLEY
R.M.C.

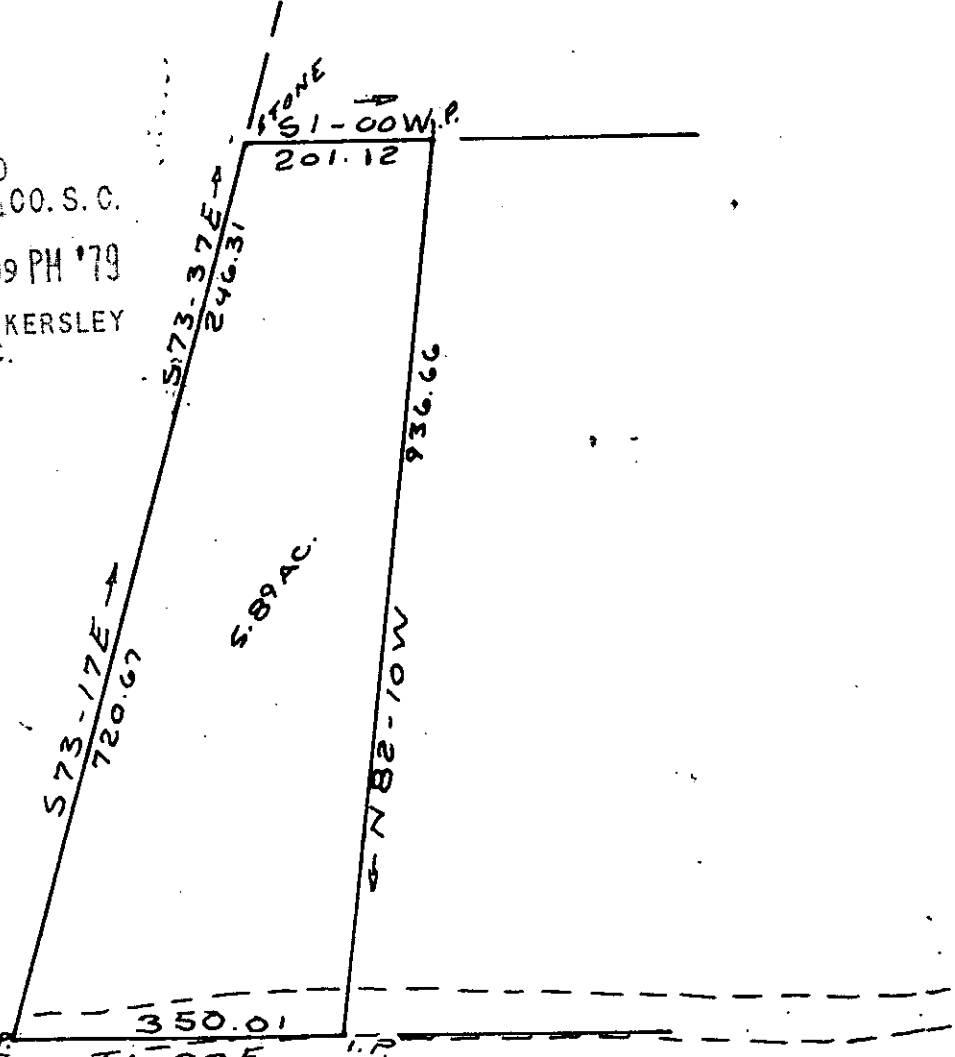

FEB 9 1979

✓ 6-7-66

FRENCH ROAD

THIS PLAT FOR RECORDING

PLAT FOR

23281

RAYMOND A. PARRIS

KATHY JO. PARRIS

NEAR PRINCETON

GREENVILLE COUNTY S. C.

WEBB SURVEYING & MAPPING CO.

SCALE 1" = 200'

JAN. 11, 1979

Charles F. Webb

REC-979 1051

CHARLES F. WEBB
REGISTERED
1577
LAND SURVEYOR
SOUTH CAROLINA