

MICROFILMED

WINTERFIELD PLACE

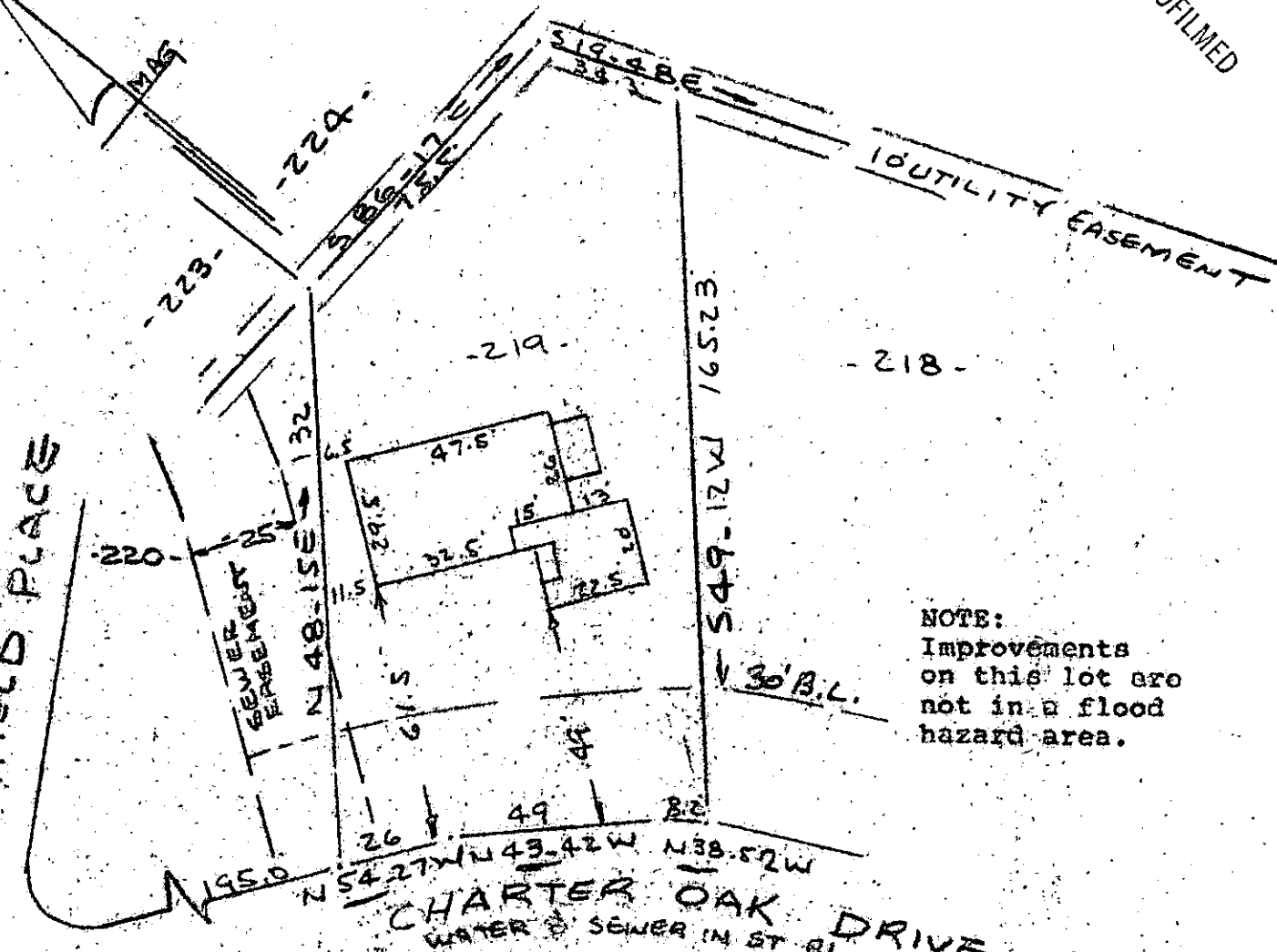

NOTE:
 Improvements
 on this lot are
 not in a flood
 hazard area.

CHARTER OAK DRIVE
 WATER & SEWER IN ST. R/W

PROPERTY OF
 JEFFREY E. BUETTNER & DONNA GAYLE BUETTNER
 NEAR GREENVILLE, S.C.
 SCALE 1" = 40' 9 FEB 1979

This is to certify that on the 9th day of February, 1979, I surveyed the property shown on this plat, being known as lot 219 on plat of SECTION 2 PEPPER TREE and recorded in the RMC Office Greenville County, S. C., in Plat Book "4-X" at Page 3; also shown Revision of LOTS 218 & 219 in Plat Book "5-A" pg. 52 and that the property lines, walls and buildings are as shown hereon, and that the walls and buildings located on said lot do not encroach or project on adjacent street or property, and that no adjacent walls or buildings encroach or project on said premises, and no power lines cross this property except as shown hereon, also being shown a REVISED SEWER LINE LOCATION recorded in Plat Book 6V at Page 47

✓ 6-2-65

R. B. Bruce
 R. B. Bruce, RES #1952

23237 CAROLINA SURVEYING CO.
 112 Manly St.
 Greenville, S. C.

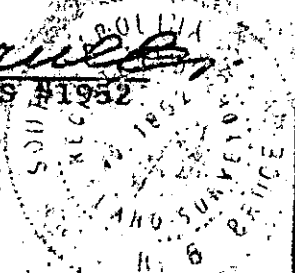

FEB 9 1979 FEB 9 1979

GREENVILLE CO. S. C.

FEB 9 11 47 AM '79

DOMINIE S. TANKERSLEY

87 12 11 9E

100 A17

205 @ 66

T 77-1-1