

MICROFILMED

-W.D. ROBERTS-

U57-17E

206.5

- SEPTIC TANK ON LOT -
- PT 33 A -

-33-

METAL BLDG

GREENBRIER
11992517E

306-557
305-301

IVY DRIVE

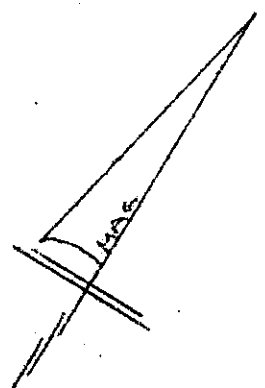

NOTE:
Improvements on this lot are not in a flood hazard area.

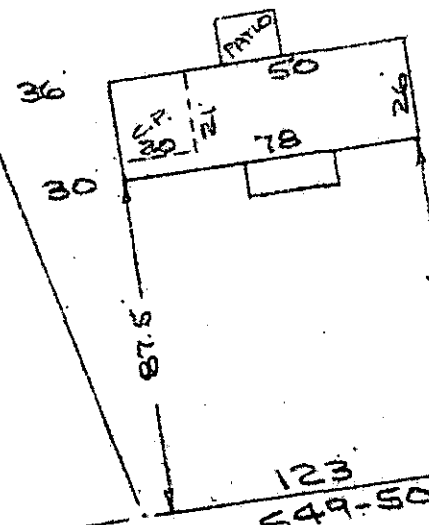

GREENBRIER DRIVE
WATER W. ST. R/W

FILED
GREENVILLE CO. S.C.
FEB 6 8 48 AM '79
DONNIE S. TANKERSLEY
R.M.C.

PROPERTY OF
RODGER E. BROWN & CAROL ANN H. BROWN

NEAR GREENVILLE, S.C.
SCALE: 1"=50' 29 JAN 1979

This is to certify that on the 29th day of January, 1979, I surveyed the property shown on this plat, being known as part of lot 33 - A on plat of GREENBRIER and recorded in the RMC Office Greenville County, S. C., in Plat Book " QQ " at Page 129 and also being known as PROPERTY OF RODGER E. BROWN & CAROL ANN H. BROWN and recorded in Plat Book at Page ; and that the property lines, walls and buildings are as shown hereon, and that the walls and buildings located on said lot do not encroach or project on adjacent street or property, and that no adjacent walls or buildings encroach or project on said premises, and no power lines cross this property except as shown hereon...

23012

FEB 6 1979

R. B. Bruce

R. B. Bruce, RLS # 1952

6-2-58

CAROLINA SURVEYING
112 Manly
Greenville, S. C.

GCTO -----3 FE.6 79

606

1.00CI