

MICROFILMED

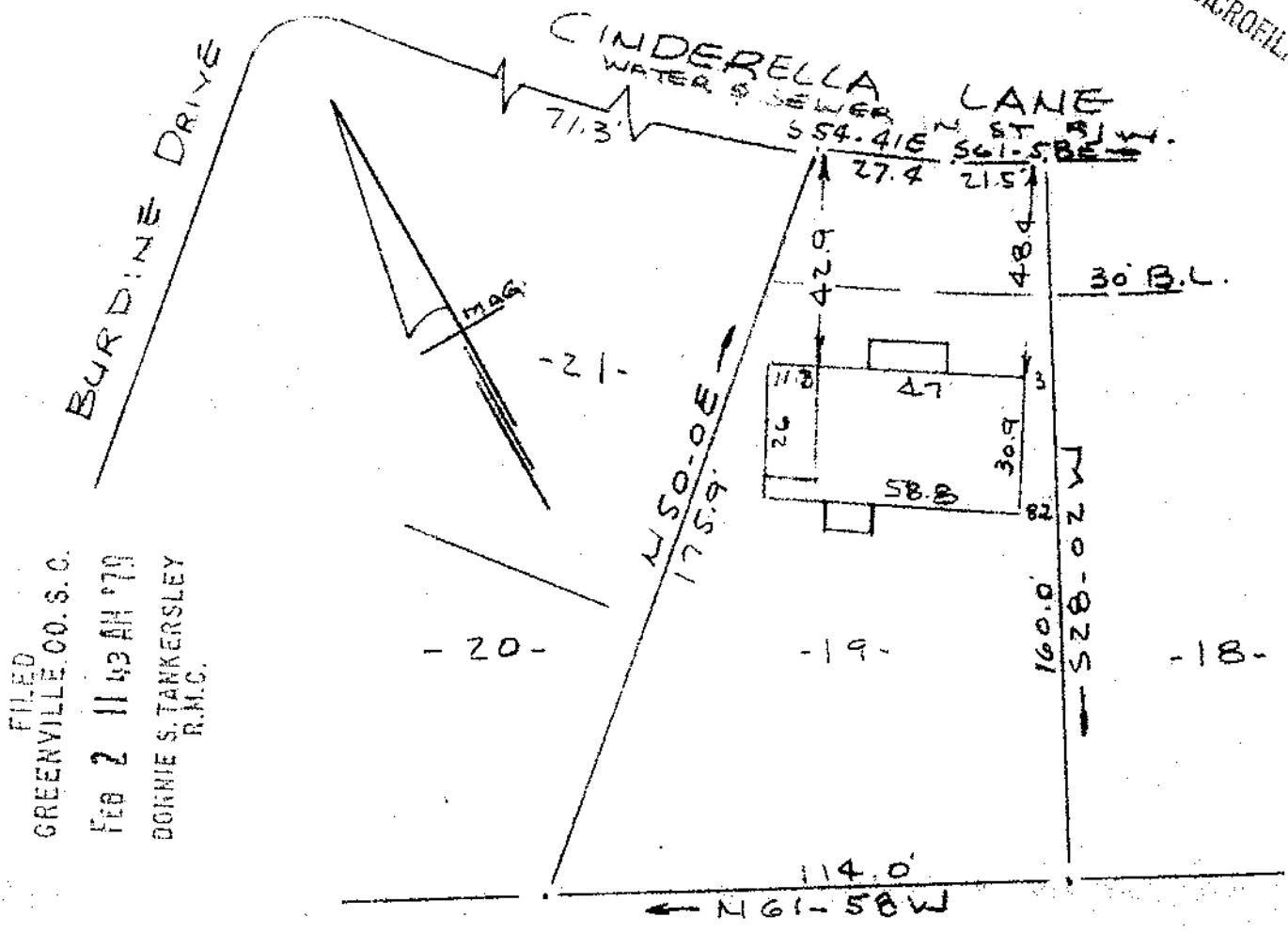

FILED
 GREENVILLE CO. S. C.
 FEB 2 11 43 AM '79
 DONNIE S. TANKERSLEY
 R.M.C.

PROPERTY OF
 WILEY GENTRY & JOYCE GENTRY
 NEAR GREENVILLE, S. C.
 SCALE 1" = 40'
 31 JAN 1979

This is to certify that on the 31st day of January, 1979, I surveyed the property shown on this plat, being known as lot 19 on plat of ENCHANTED FOREST and recorded in the RMC Office Greenville County, S. C., in Plat Book " JJJ " at Page 7; and that the property lines, walls and buildings are as shown hereon, and that the walls and buildings located on said lot do not encroach or project on adjacent street or property, and that no adjacent walls or buildings encroach or project on said premises, and no power lines cross this property except as shown hereon.

R. B. Bruce
 R. B. Bruce, RLS #1952

CAROLINA SURVEYING CO.
 112 Manly St.
 Greenville, S. C.

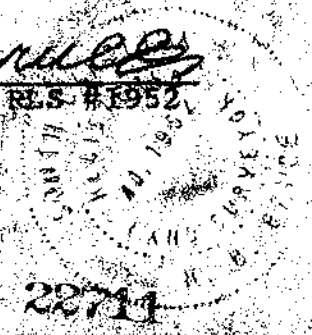

16 Z-48

GCTO -----3 FE. 2 79 333 1.0001