

MICROFILMED

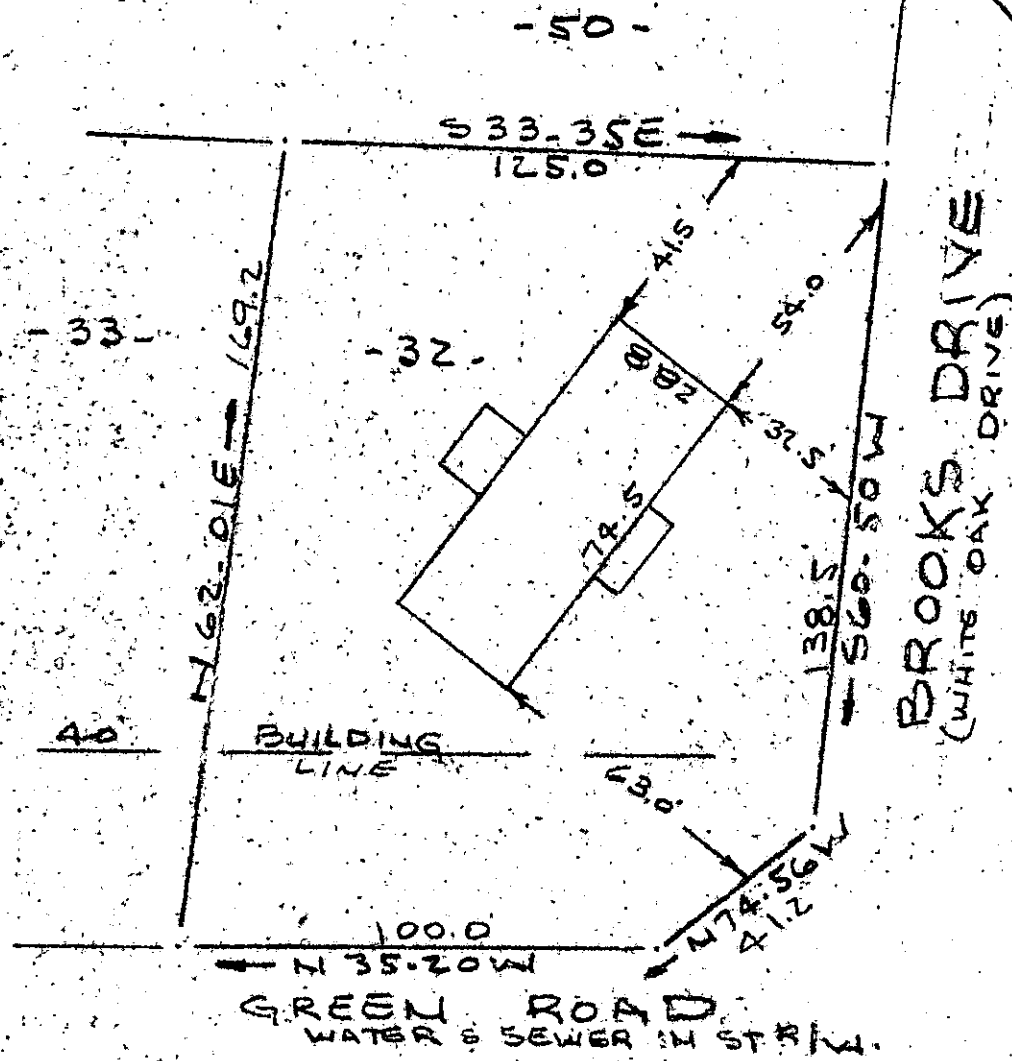

NOTE:
 Improvements on
 this lot are not
 in a flood hazard
 area.

PROPERTY OF
 LEONARD J. FURLOUGH
 NEAR GREENVILLE, S.C.
 SCALE 1" = 40' 30 JAN 1979

This is to certify that on the 30th day of January, 1979, I surveyed the property shown on this plat, being known as lot 32 on plat of SECTION 2 PINEBROOK FOREST and recorded in the RMC Office Greenville County, S. C., in Plat Book " 4 - X " at Page 49 and also known as PROPERTY OF LEONARD J. FURLOUGH and recorded in the RMC Office Greenville County, S. C., in Plat Book at Page ; and that the property lines, walls and buildings are as shown hereon, and that the walls and buildings located on said lot do not encroach or project on adjacent street or property, and that no adjacent walls or project on said premises, and no power lines cross this property except as shown hereon.

✓ 6-2-44
 22526

FEB 1 1979

R. E. Bruce
 R. E. Bruce, RLS #1952

CAROLINA SURVEYING CO.
 112 Manly St. Greenville, S.C.

FEB 1 10 57 AM '79
 DONNIE S. TANKERSLEY
 R.M.C.
 OCTO -- 1 FEB 1 79 437
 1.0001