

MICROFILMED

CRESCENT RIDGE AVE  
BRIARCREEK CONDOMINIUM

BRIARLEIGH PLACE  
N77-57W  
161'  
WATER & SEWER IN ST.

BRIARCREEK CONDOMINIUM

BRIARCREEK CONDOMINIUM

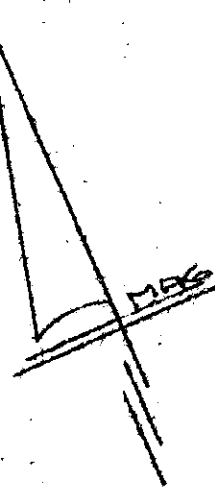

FILED  
GREENVILLE CO. S. C.  
JAN 25 9 24 AM '79  
DONNIE S. TANKERSLEY  
R.M.C.

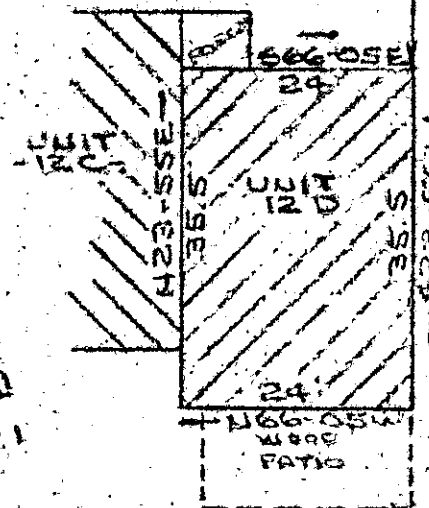

NOTE:  
Improvements  
on this lot  
are not in a  
flood hazard  
area.

PROPERTY OF  
DEBORAH P. WEBSTER  
GREENVILLE S.C.  
SCALE: 1"=20' 22 JAN 1979

This is to certify that on the 22nd day of January, 1979, I surveyed the property shown on this plat, being known as UNIT 12 - D on plat of BRIARCREEK CONDOMINIUM and recorded in the RMC Office Greenville County, S. C., in Deed Book " Vol 956 " at Page 116 also being known as PROPERTY OF DEBORAH P. WEBSTER and recorded in Plat Book \_\_\_\_\_ at Page \_\_\_\_\_; and that the property lines, walls and buildings are as shown hereon, and that the walls and buildings located on said property do not encroach or project on adjacent street or property, and that no adjacent walls or buildings encroach or project on said premises, and no power lines cross this property except as shown hereon.

21851

16 Z - 26

R. B. Bruce  
R. B. Bruce, RLS #1952  
CAROLINA SURVEYING CO. GREENVILLE, S.C.

JAN 25 1979

CAROLINA SURVEYING CO., Greenville, S.C.

GCTO ----- 3 JAN 25 79 1207 1.00CI