

"THIS PROPERTY IS NOT LOCATED IN A FLOOD PLAIN."

*L.H. 15*

MICROFILMED

FILED  
GREENVILLE CO.

"WELL & SEPTIC ON PROPERTY IN USE"

-26- (WATER LINE ALSO IN R.W.)

JAN 23 3 54 PM '79

DONNIE S. TARKERSLEY R.M.C.

VIEWPOINT KNOLL - (STREET SIGN: CASH DRIVE)

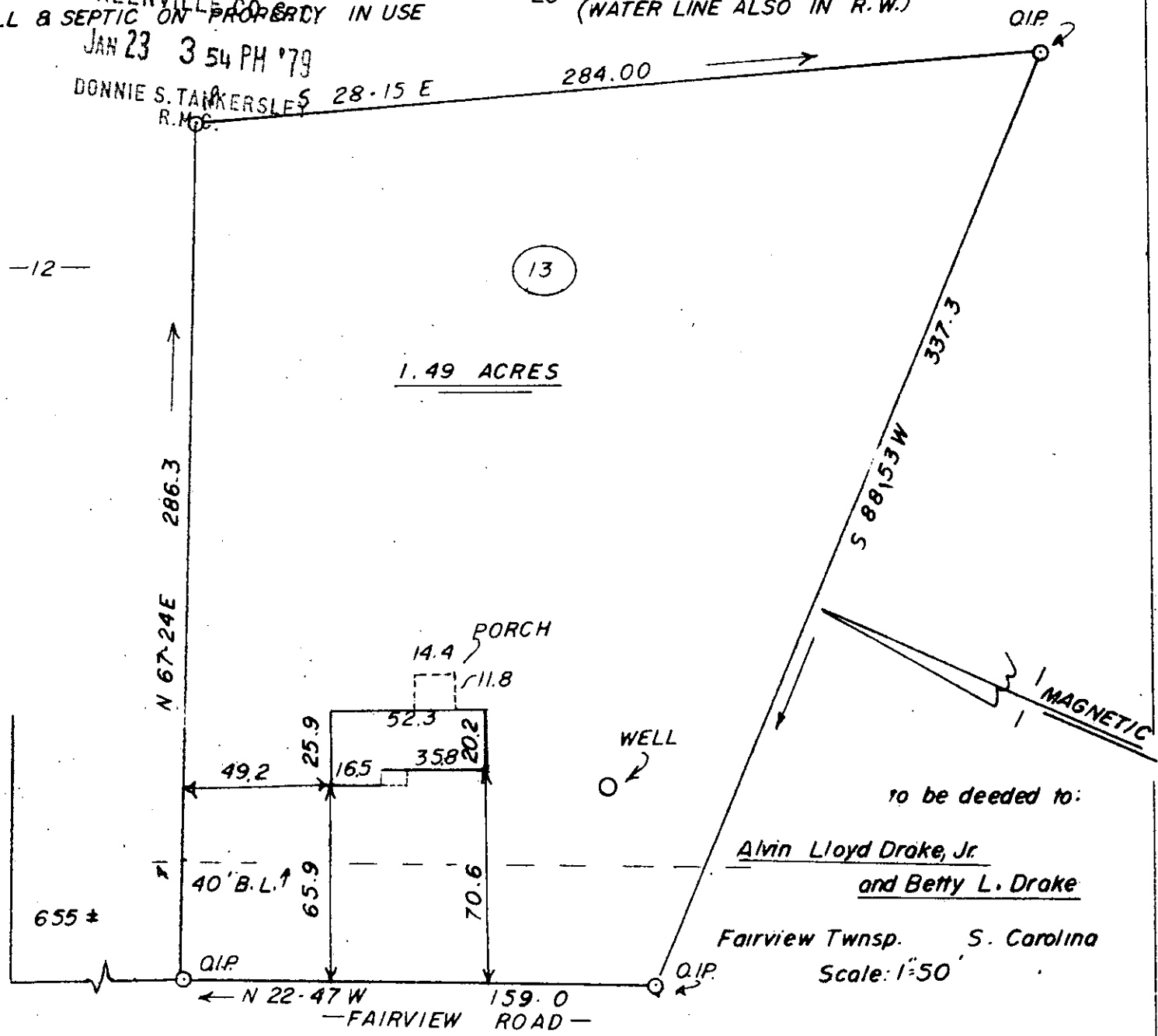

to be deeded to:  
Alvin Lloyd Drake, Jr.  
and Betty L. Drake  
 Fairview Twnsp. S. Carolina  
 Scale: 1"=50'

THIS IS TO CERTIFY THAT ON THE 17TH DAY OF JANUARY, 1979, I SURVEYED THE PROPERTY SHOWN ON THIS PLAT, BEING KNOWN AS LOT # 13 ON PLAT OF MAYWOOD ESTATES, AND RECORDED IN THE R. M. C. OFFICE GREENVILLE COUNTY, S. C. IN PLAT BOOK 4-6 AT PAGE 103; AND THAT THE PROPERTY LINES, WALLS, AND BUILDINGS ARE SHOWN HEREON, AND THAT THE WALLS AND BUILDINGS LOCATED ON SAID LOT DO NOT ENCROACH OR PROJECT ON ADJACENT STREETS OR PROPERTY, AND THAT NO ADJACENT WALLS OR BUILDINGS ENCROACH OR PROJECT ON SAID PREMISES, AND NO POWER LINES CROSS THIS PROPERTY EXCEPT AS SHOWN HEREON.

JAN 23 1979

21715

✓ 6-Z - 22

*J.L. Montgomery, III*  
 J. L. MONTGOMERY, III  
 R. L. S. No. 4652  
 Simpsonville, S. C.

GOTO  
 1.0001  
 2 JA23 79  
 477