

MICROFILMED

2 MAG.

4 U 9 R JUM 9 E

1 0 0 M

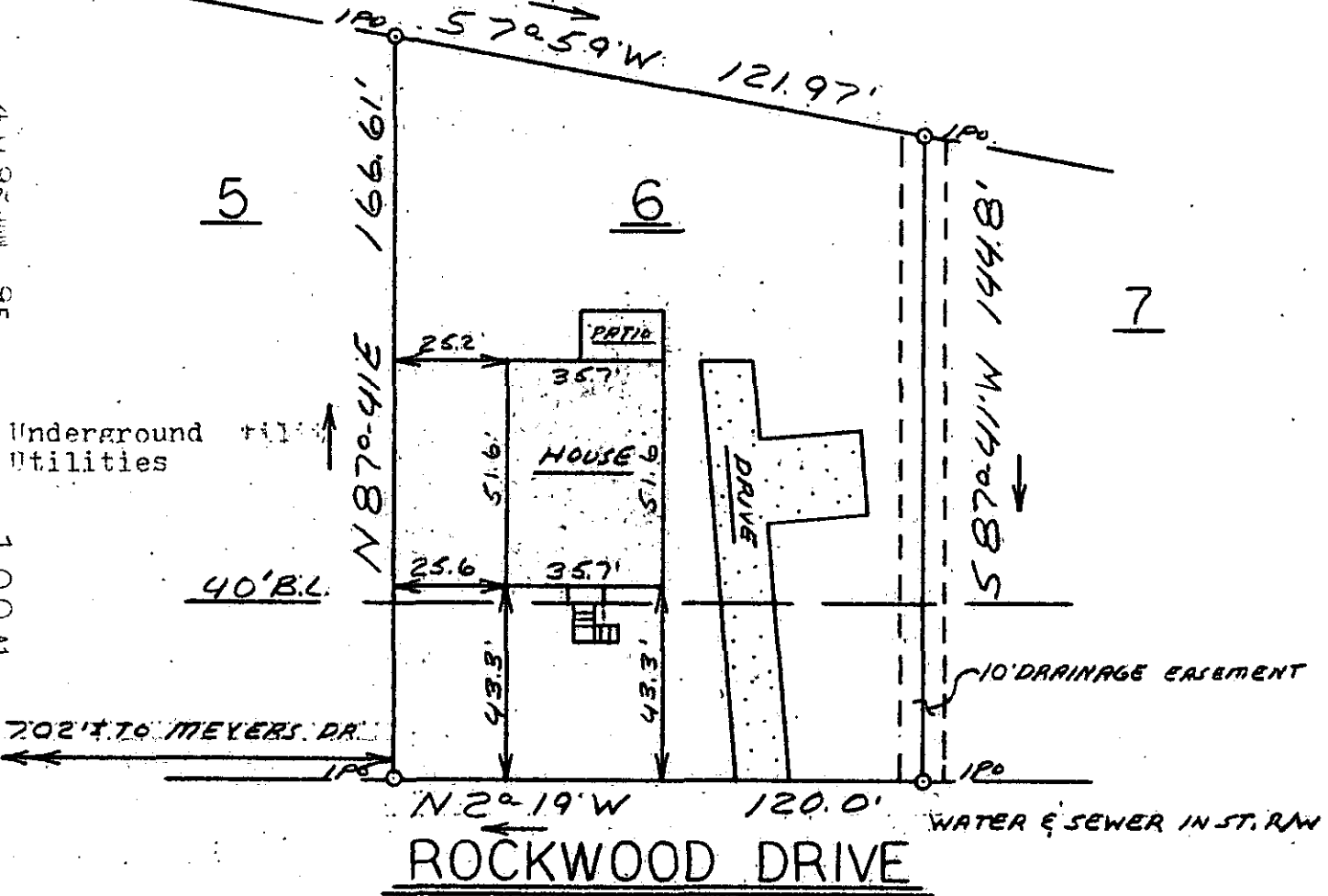

This is to certify that on January 4, 1979, I surveyed the property shown on this plat, known as Lot 6 on Plat of Meyers Park Section One, Recorded in the R.M.C. Office of Greenville County in Plat book 5F on Page 53, and that the property lines, walls and buildings are as shown hereon, that the building located on said lot does not encroach or project on any adjacent streets or property, that no adjacent walls or buildings encroach or project on said premises, and that no utility lines cross this property except as shown hereon. This property is not located a designated flood hazard area.

NOTE: There is a 5' drainage and utility easement each side of all side and rear lot lines

*James R. Freeland*  
James R. Freeland R.L.S. & P.E. 4781

20390

✓ 67-72

FILED  
GREENVILLE 00.5.0  
JAN 9 4 33 PM '79  
S. TANK  
R.M.C.  
SLEY

222-1-6-68

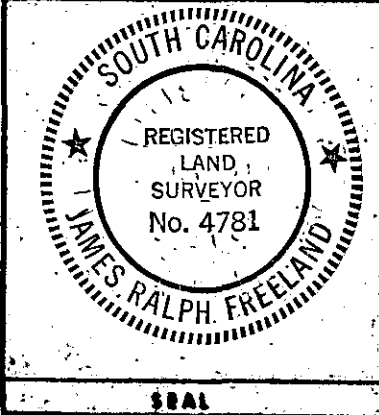

**STATE OF SOUTH CAROLINA**  
**GREENVILLE COUNTY**  
**MEYERS PARK**  
**SEC. 1 - LOT 6**  
**PROPERTY OF**  
**SHADIE A HOFFMANN**

**FREELAND & ASSOCIATES**  
Engineers • Land Surveyors  
GREENVILLE, S. C.

SURVEY M.L.  
DRAWN M.L.  
CHECK DH  
SCALE 1" = 40'  
DATE 1-4-79  
DWO. NO. 79-2765