

FILED

MICROFILMED

GREENVILLE, CO. S. C.

JAN 8 4 44 PM '79

DONNIE S. TANKERSLEY
R.M.C.

205

206

207

5 ft. drainage &
utility easement
along all side &
rear lot lines.

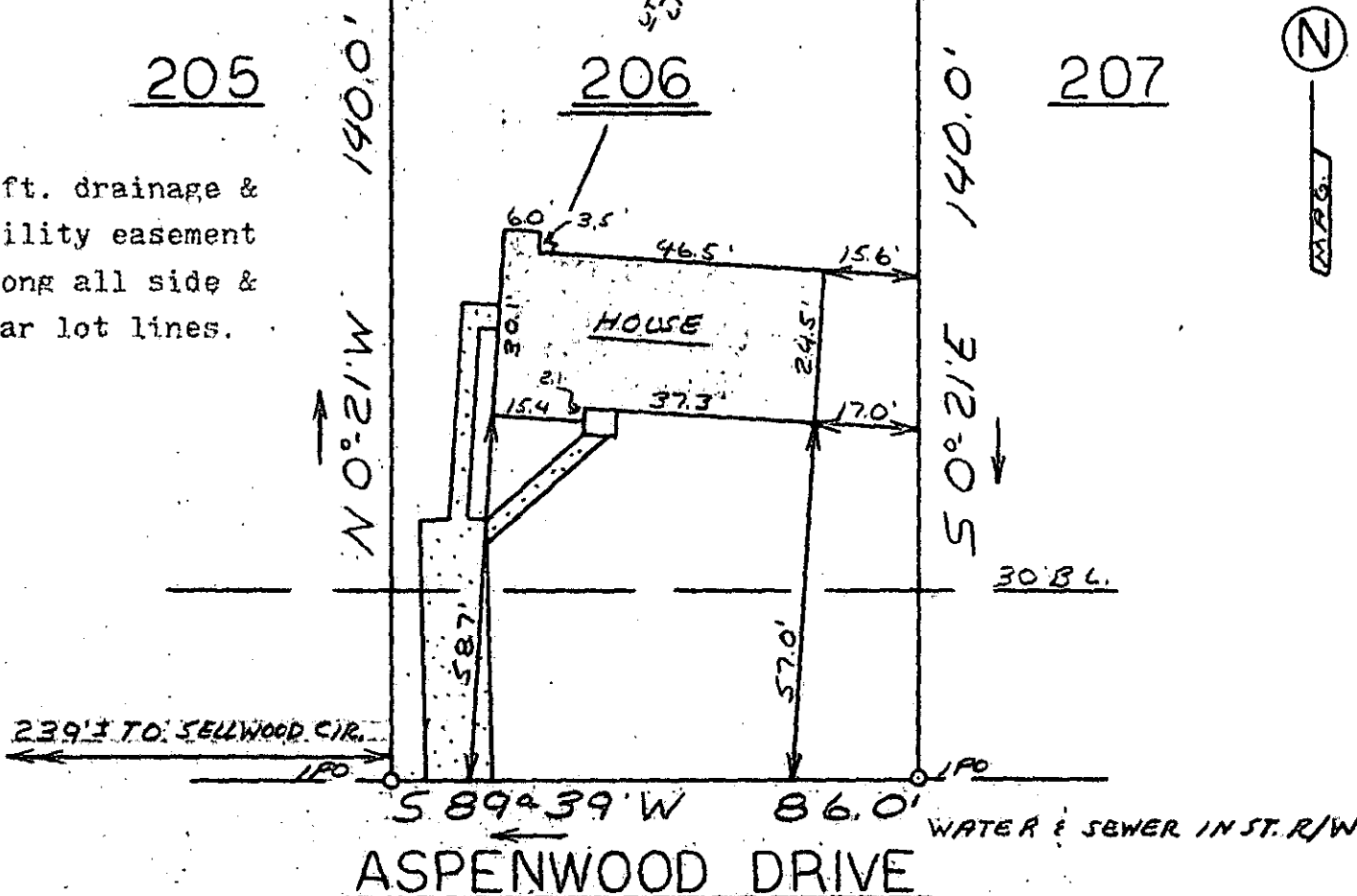

239.3' TO SELLWOOD CIR.

WATER & SEWER IN ST. R/W

ASPENWOOD DRIVE

This is to certify that on December 27, 1978, I surveyed the property shown on this plat, known as Lot 206 on Plat of Westwood, Sec. 3, recorded in the REC Office of Greenville County in Plat Book 4N on Page 30, and that the property lines, walls and buildings are as shown hereon; that the building located on said lot does not encroach or project on adjacent streets or property, and that no adjacent walls or buildings encroach or project on said premises, and that no utility lines cross this property except as shown hereon. This property is not located in a designated flood hazard area.

64-68 20222 *James R. Freeland*
James R. Freeland RLS & PE 4781

5748-1-27 JAN 8 1979



**STATE OF SOUTH CAROLINA
GREENVILLE COUNTY**

FREELAND & ASSOCIATES
Engineers • Land Surveyors

GREENVILLE, S. C.

WESTWOOD
SEC. 3 - LOT 206
PROPERTY OF
JOHN W. GILSTRAP &
SHERRY S. GILSTRAP

SURVEY *MC*
DRAWN *MC*
CHECK
SCALE 1" = 30'
DATE 12-27-78
DWG. NO. 78-2724

SEAL