

MICROFILMED

MAG

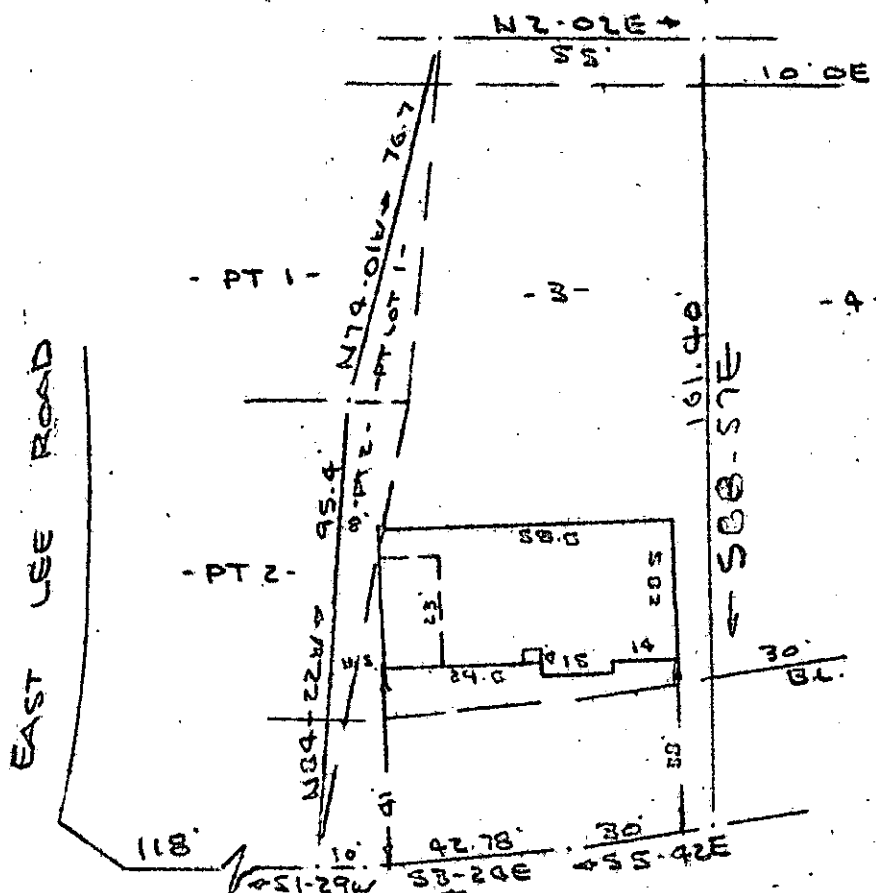

NOTE:
 Improvements on this lot are not in a flood hazard area.

LEE EAST COURT
 WATER & SEWER 14 ST 9/4

PROPERTY OF
 WILLIAM R. KISER & SARAH M. KISER
 NEAR GREENVILLE S.C.
 SALE 1/4/79

This is to certify that on the 4th day of January, 1979, I surveyed the property shown on this plat, being pt. lot 1, pt. lot 2 & lot 3 on plat of LEE EAST and recorded in the RMC Office Greenville County, S. C., in Plat Book " 6 - H " at Page 40; and that the property lines, walls and buildings are as shown hereon, and that the walls and buildings located on said lot do not encroach or project on adjacent street or property, and that no adjacent walls or buildings encroach or project on said premises, and no power lines cross this property except as shown hereon. Also being known as PROERTY OF WILLIAM R. KISER & SARAH M. KISER and recorded in Plat Book at Page

GCTO -----3 JA 8 79 1408

1.000CI

6-y-61

20244 R.M.C. DONNIE S. TANKERSLEY

JAN 8 10 52 AM '79

R. B. Bruce, 188 1/2 1952

GREENVILLE S.C. CO. Greenville, S.C.

210/20A

5 - 1 - 1 - 5