

FILED
 GREENVILLE CO. S. C.
 DEC 29 1 36 PM '78
 CONNIE S. TANKERSLEY
 R.M.C.

MICROFILMED

NO SCALE

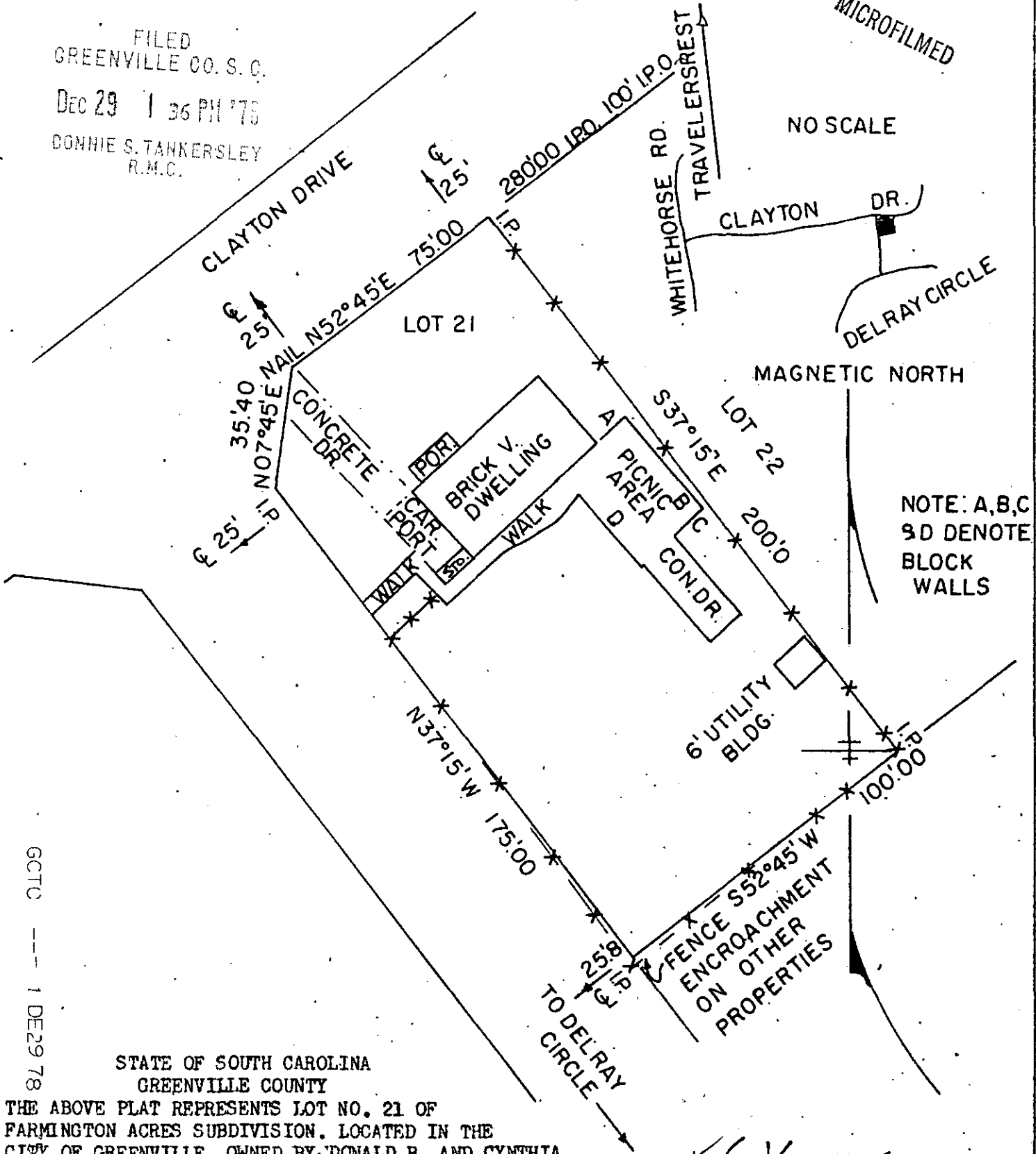

MAGNETIC NORTH

NOTE: A, B, C, D DENOTE BLOCK WALLS

GCTC --- 1 DE 29 78

STATE OF SOUTH CAROLINA
 GREENVILLE COUNTY

THE ABOVE PLAT REPRESENTS LOT NO. 21 OF FARMINGTON ACRES SUBDIVISION. LOCATED IN THE CITY OF GREENVILLE, OWNED BY DONALD B. AND CYNTHIA G. SCOVEL. THERE ARE NO ENCROACHMENTS, OTHER THAN ARE SHOWN.

SURVEYED DEC. 21, 1978
 JOHN C. SMITH & SON
 REG. LS. NO. 11413
 P.O. BOX 732 EASLEY, S.C. 29640

19407

164-44
 DEC 29 1978

I hereby certify that the basis of precision of the field survey is 1/40,000 as shown hereon and the area was determined by D.M.D. method of calculation.

John C. Smith
 R. G. Land Surveyor

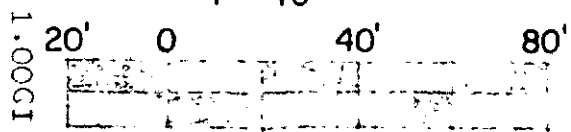
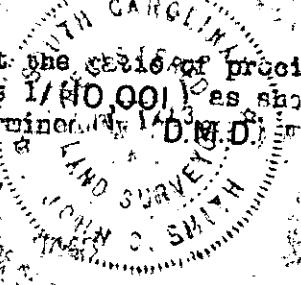

B47P68 370