

MICROFILMED

FILED  
GREENVILLE CO. S. C.  
DEC 29 8 38 AM '78  
DONNIE S. TANKERSLEY  
R.M.C.

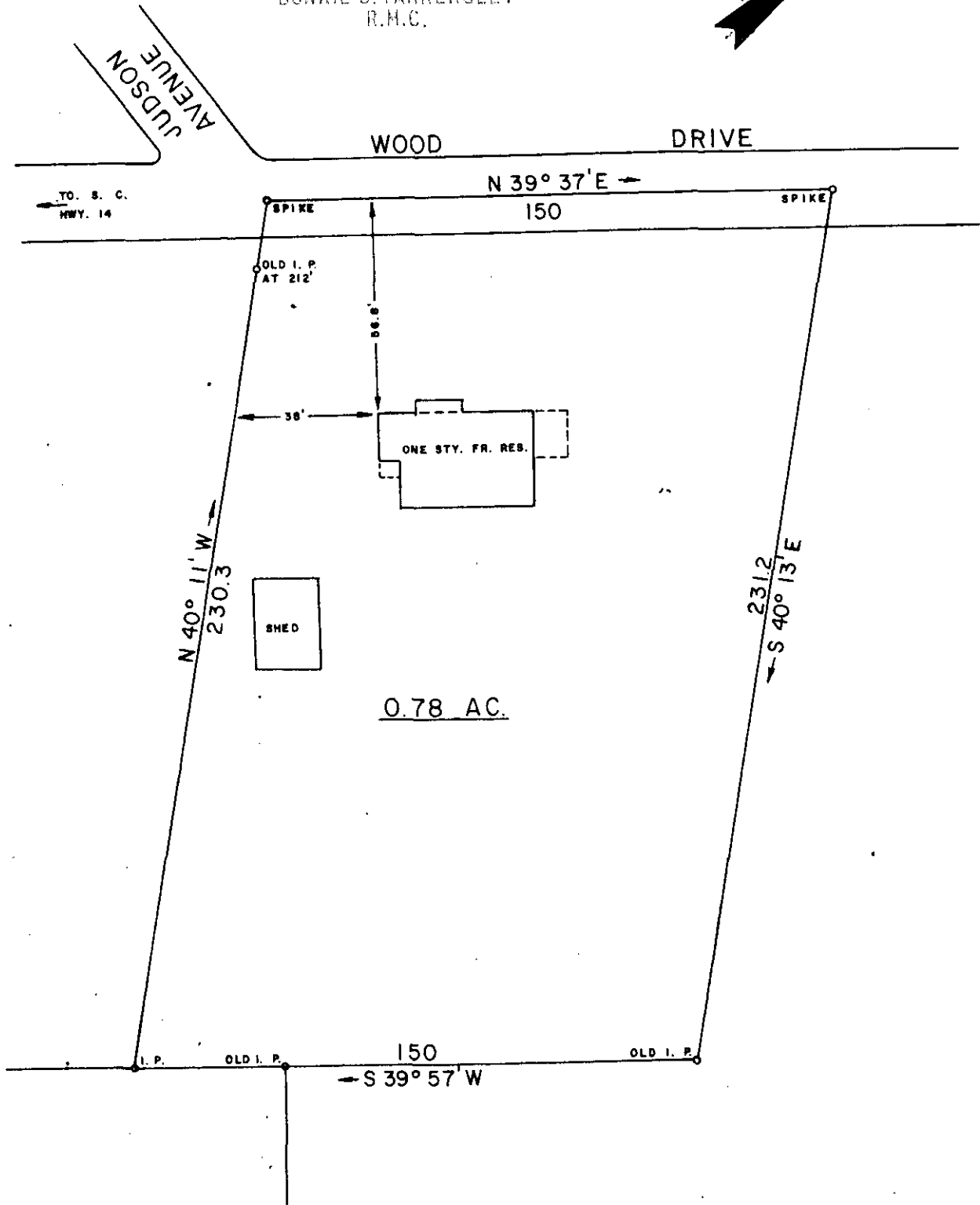
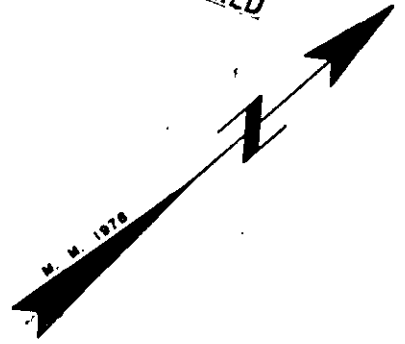

THIS IS TO CERTIFY THAT ON THIS DATE I SURVEYED THE PROPERTY SHOWN HEREON AND THE LINES ARE AS SHOWN, THAT THE BUILDING(S) OR WALL(S) DO NOT ENCR OACH ON THE ADJOINING PROPERTY, AND THAT THE BUILDING(S) OR WALL(S) OF THE ADJACENT PROPERTY DO NOT ENCR OACH EXCEPT AS SHOWN. I CERTIFY THAT THIS PROPERTY (IS/IS NOT) IN ANY FLOOD AREA.

REF. PLAT BOOK PP.  
REF. DEED BOOK 480, PP. 428.

19319

✓ 6-4-40

DEC 29 1978

SURVEY FOR <b>ALLEN DALE WHITEHEAD and TERESA H. WHITEHEAD</b> LOCATED NEAR PLEASANT GROVE BAPTIST CHURCH			
COUNTY: <b>GREENVILLE</b>	COUNTY BLOCK MAP: 288-532-04-02	STATE: <b>SOUTH CAROLINA</b>	
DATE: DECEMBER 8, 1978	SCALE 1" = 40'	FIELD CHEIF: B. E. H.	DRAWN BY: L. B. M.
WOLFE & HUSKEY, INC. ENGINEERING and SURVEYING P. O. BOX 35 LYMAN, S. C. 29365 DE 29 78 208			



1.00CT