

MICROFILMED

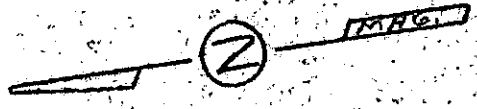

This is to certify that on December 12, 1978, I surveyed the property shown on this plat known as Property of Charles E. Hughes and Jane C. Hughes, recorded in the RMC Office of Greenville County in Deed Book 511 on Page 488, and that the property lines, walls, and buildings are as shown hereon; that the building located on said lot does not encroach or project on adjacent streets or property, and that no adjacent walls or buildings encroach or project on said premises, and that no utilities cross this property except as shown hereon. This property is not located in a designated flood hazard area.

James R. Freeland
James R. Freeland RLS & PE 4781

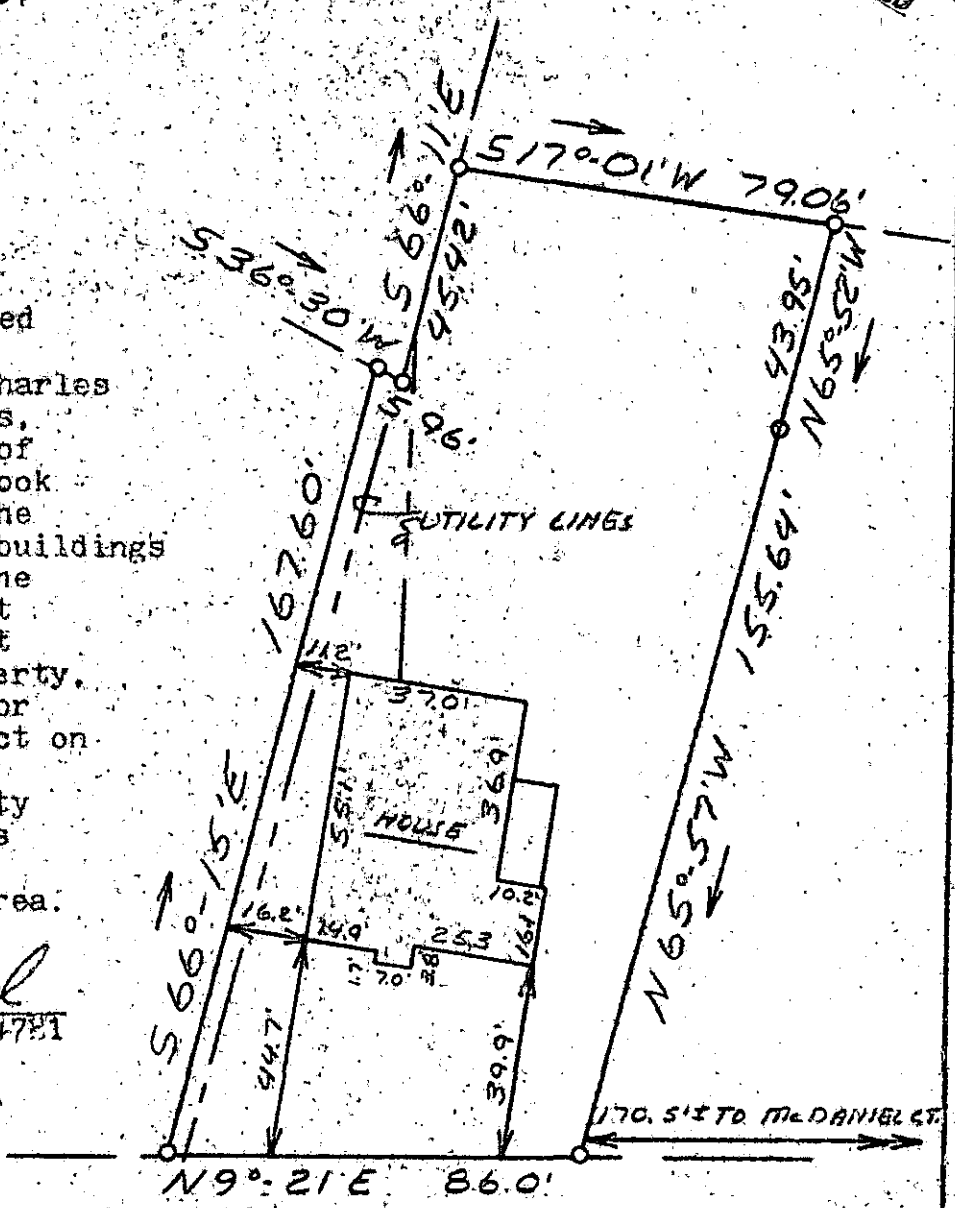

McDANIEL AVENUE

WATER & SEWER IN ST. R/W

✓ 6-y-17

18446

DEC 18 1978

OLD 'IP'S @ ALL CORNERS

FILED
GREENVILLE CO. S.C.
DEC 18 12 07 PM '78
DONNIE S. TANKERSLEY
R.M.C.

203-14-54

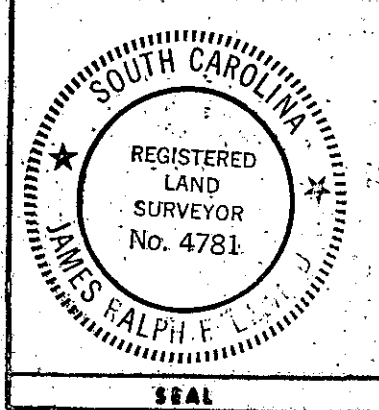

STATE OF SOUTH CAROLINA
GREENVILLE COUNTY

PROPERTY OF
GEORGE P. HOFFMANN III

EVELYN K. HOFFMANN

FREELAND & ASSOCIATES
Engineers • Land Surveyors
GREENVILLE, S. C.

SURVEY *D.G.*
DRAWN *M.G.*
CHECK *9/28*
SCALE 1" = 40'
DATE 12-12-78
DWG. NO. 78-120604