

MICROFILMED

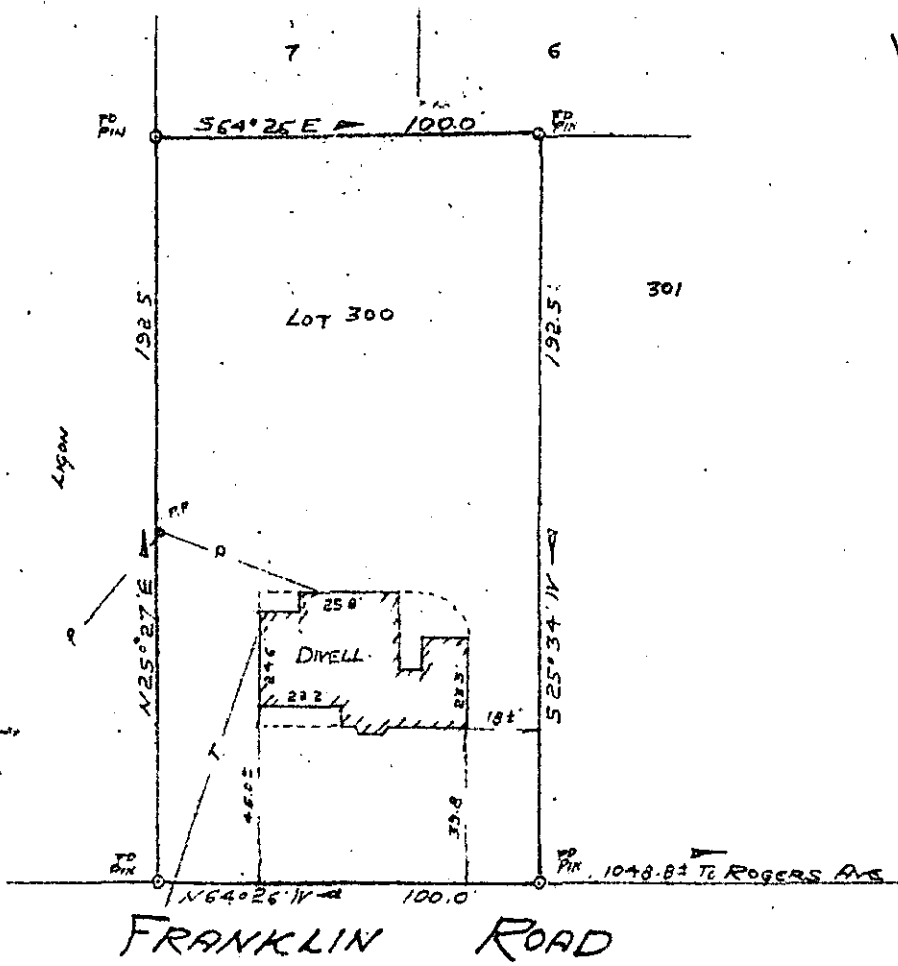

FILED
 GREENVILLE CO. S.C.
 DEC 14 9 35 AM '78
 DONNIE S. TANKERSLEY
 R.M.C.

FRANKLIN ROAD

PROPERTY OF
JOHN CHARLES MEPHERSON &
KAREN L. MEPHERSON

GREENVILLE, SOUTH CAROLINA
NOV 29, 1978 SCALE: 1" = 50'

This is to certify that on November 29, 1978, I surveyed the property shown on this plat, known as Lot No. 300 of Property of Colonia Company as shown on a plat recorded in the RMC Office for Greenville County, in Plat Book J, pages 190 & 191, and that the property lines, walls and buildings are as shown hereon, and that the building located on said lot does not project nor encroach on adjacent streets or property, and that no adjacent walls or buildings project nor encroach on said lot, and that no utility lines cross this lot except as may be shown hereon.

NOTE: This property is not located within a flood hazard area.

Survey by: Century Land Surveying Co.
 Greenville, South Carolina

18122

REGISTERED
 Richard D. Wooten, Jr.
 S.C. R. L. S. No. 4678

16-4-10

DEC 14 1978

LP D P 48

GCTO -----3 DE14 78 1428

1.00CI