

FILED  
GREENVILLE, CO. S.

DEC 11 4 01 PM '78  
DONNIE S. TANKERSLEY  
R.M.C.

MICROFILMED

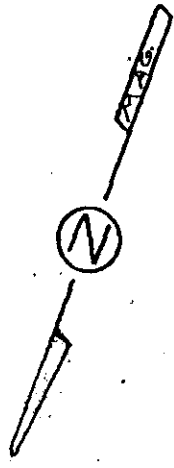

85

84

83

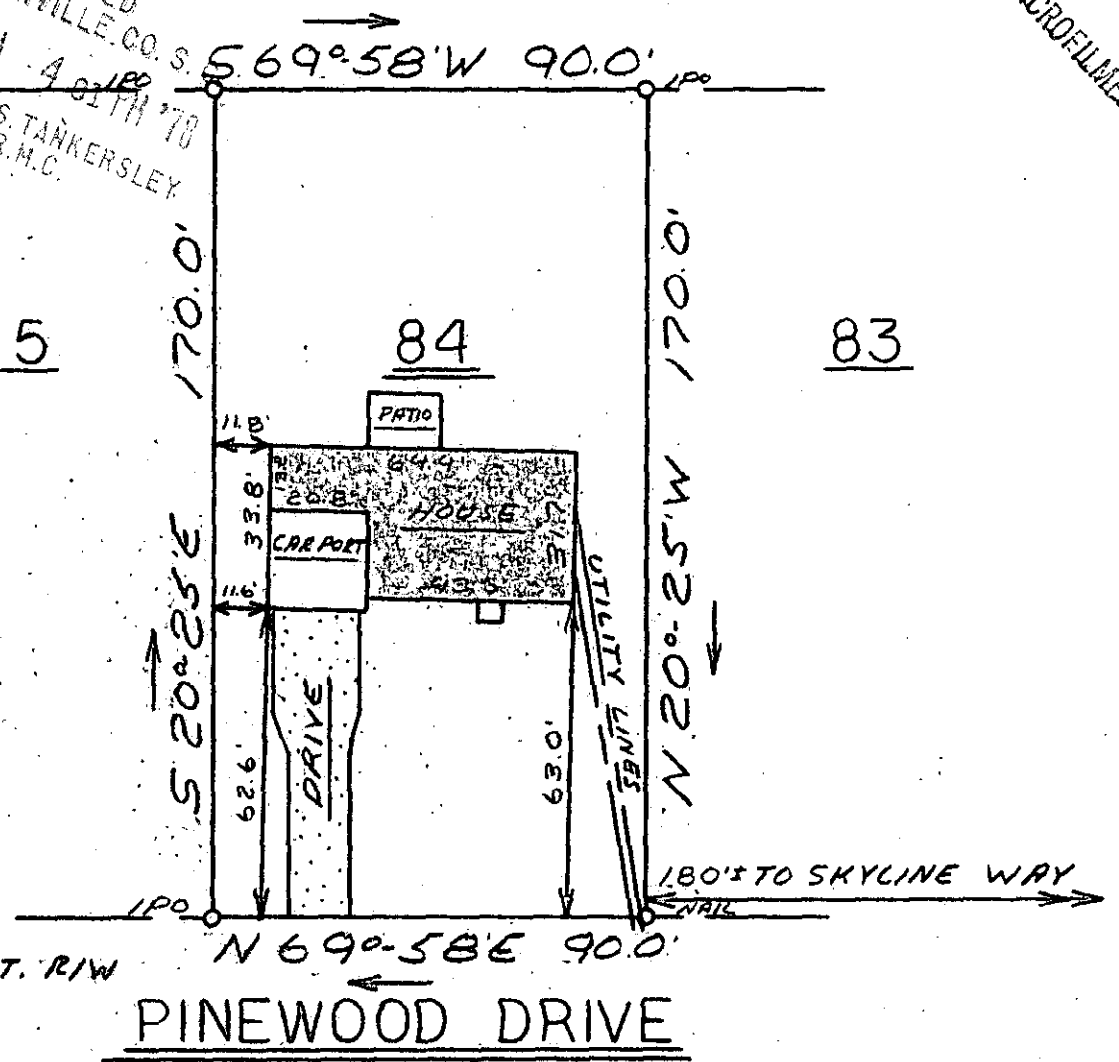

WATER & SEWER IN ST. R/W

PINEWOOD DRIVE

This is to certify that on December 8, 1978, I surveyed the property shown on this plat, known as Lot 84 on Plat of Pinewood Estate, recorded in the RMC Office of Greenville County in Plat Book MM on Page 55, and that the property lines, walls and buildings are as shown hereon; that the building located on said lot does not encroach or project on adjacent streets or property, and that no adjacent walls or buildings encroach or project on said premises, and that no utility lines cross this property except as shown hereon. This property is not located in a designated flood hazard area.

*James R. Freeland*  
James R. Freeland RLS & PE 4781

T 9.6. 1-170

17778

✓ 6Y-2



SEAL

**STATE OF SOUTH CAROLINA**  
**GREENVILLE COUNTY**

PINEWOOD ESTATE

LOT 84

PROPERTY OF  
J.V. MIDDLETON

DOROTHY C.T.P. MIDDLETON

FREELAND & ASSOCIATES  
Engineers • Land Surveyors

GREENVILLE, S. C.

SURVEY L.T.  
DRAWN M.C.  
CHECK  
SCALE 1" = 40'  
DATE 12-8-78  
DWG. NO. 78-2657

1208