

MICROFILMED

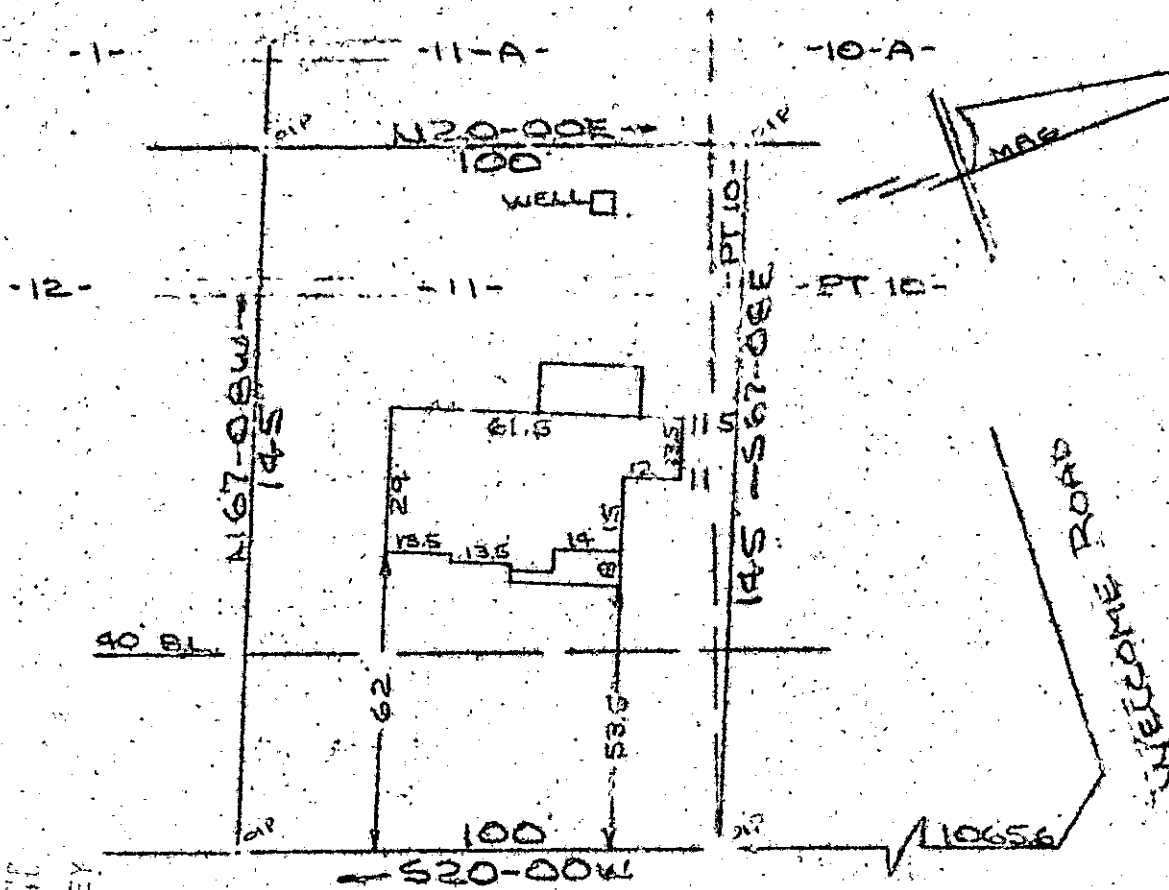

PRINCESS AVENUE  
 WATER & SEWER IN ST. R/W

NOTE: Improvements on this lot are not in a flood hazard area.

DEC 11 1978

PROPERTY OF  
**JAMES H. MONTGOMERY, JR.**  
 NEAR GREENVILLE, S.C.  
 SCALE: 1"=40'      8 DEC 1978

This is to certify that on the 26th day of December, 1978, I surveyed the property shown on this plat, being more or less lot 11 and part of lot 10 on plat of PROPERTY OF JAMES H. MONTGOMERY, JR. and recorded in the Public Office Greenville County, S. C., in Plat Book \_\_\_\_\_ at Page \_\_\_\_\_ and that the property lines, walls and buildings are as shown hereon, and that the walls and buildings located on said lot do not encroach or project on adjacent street or property, and that no adjacent walls or buildings encroach or project on said premises, and no power lines cross this property except as shown hereon.

17772

*B. B. Brubaker*  
 B. B. BRUBAKER, P.L.S. 1057

✓ 6-X-97

GARLAND SURVEYING CO.  
 117 Main St.  
 Greenville, S. C.

PT 242.3-4-8

FILED  
 GREENVILLE CO. S. C.  
 DEC 11 12 54 PM '78  
 DONNIE S. TANKERSLEY  
 R.H.C.

GC10-3 DE11 78 943 1.00CI