

MICROFILM

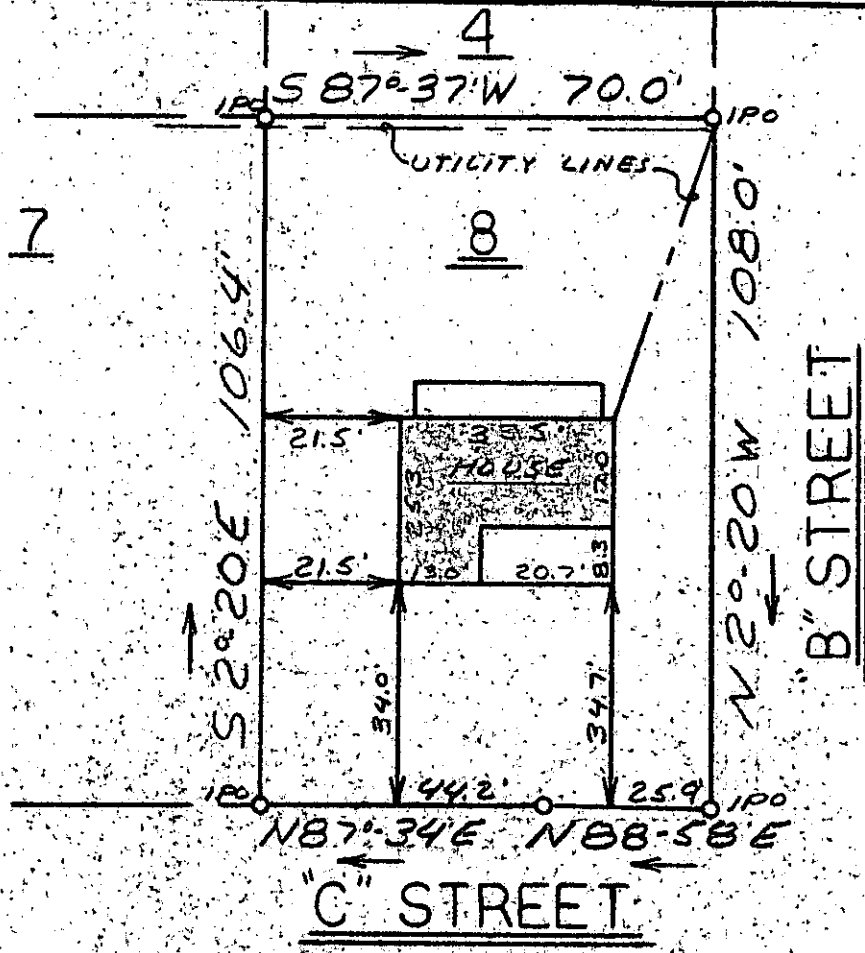

This is to certify that on December 6, 1978, I surveyed the property shown on this plat, known as Lot 8 on Plat of Judson Mills, Block 8, recorded in the RMC Office of Greenville County in Plat Book X on Page 145, and that the property lines, walls and buildings are as shown hereon; that the building located on said lot does not encroach or project on adjacent streets or property, and that no adjacent walls or buildings encroach or project on said premises, and that no utility lines cross this property except as shown hereon. This property is not located in a designated flood hazard area.

*James R. Freeland*  
James R. Freeland RLS & PE 4781

17566

DEC 8 1978

✓ 6-X-92

FILED  
GREENVILLE CO. S.  
DEC 8 2 28 PM '78  
DONNIE STANKERSLEY  
R.M.C.



**STATE OF SOUTH CAROLINA**  
**GREENVILLE COUNTY**  
**JUDSON MILLS**  
**BLOCK 8 - LOT 8**  
**PROPERTY OF**  
**MARION ELLIS**  
**GWEN G. ELLIS**

**FREELAND & ASSOCIATES**  
*Engineers • Land Surveyors*  
GREENVILLE, S. C.

SURVEY	MC
DRAWN	MC
CHECK	MC
SCALE	1" = 30'
DATE	12-6-78
DWO. NO.	78-2652