

MICROFILMED

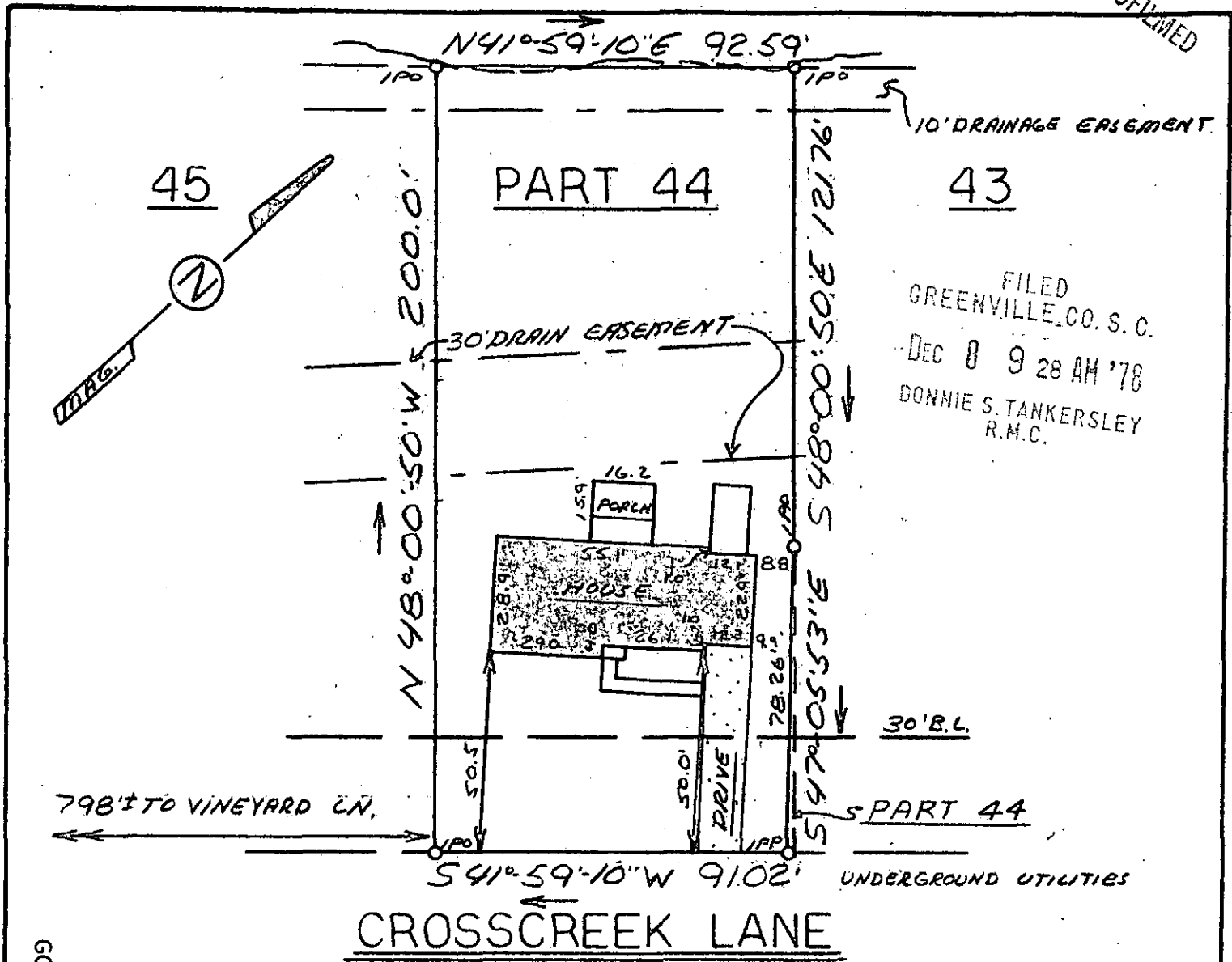

FILED  
 GREENVILLE, CO. S. C.  
 DEC 8 9 28 AM '78  
 DONNIE S. TANKERSLEY  
 R.M.C.

**CROSSCREEK LANE**

This is to certify that on December 5, 1978, I surveyed the property shown on this plat known as Part Lot 44 on Plat of Mountainbrooke recorded in the RMC Office of Greenville County in Plat Book 4F on Page 47, and that the property lines, walls, and buildings are as shown hereon; that the building located on said lot does not encroach or project on adjacent streets or property, and that no adjacent walls or buildings encroach or project on said premises, and that no utility lines cross this property except as shown hereon. This property is not located in a designated flood hazard area.

17567 *James R. Freeland*  
 James R. Freeland RLS & PE 4781

16-4-90

DEC 8 1978

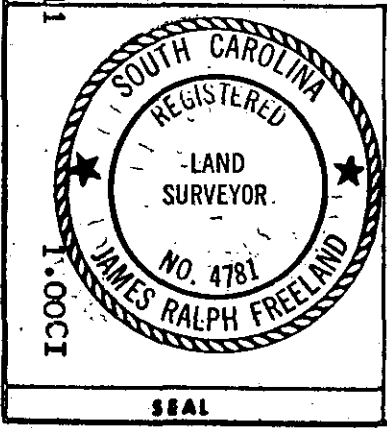

**STATE OF SOUTH CAROLINA**  
**GREENVILLE COUNTY**  
MOUNTAINBROOKE  
SEC. 1 - PART LOT 44  
 PROPERTY OF  
FRANZ SPAROVIC  
HILDEGARD SPAROVIC

FREELAND & ASSOCIATES Engineers • Land Surveyors	
GREENVILLE, S. C.	
SURVEY	ER
DRAWN	M.C.
CHECK	JRF
SCALE	1" = 40'
DATE	12-5-78
DWG. NO.	78-2643

GC100  
 1-31 DE 1978

520 B-1-44