

MICROFILMED

FILED
GREENVILLE CO. S. C.

DEC 21 1 32 PM '78
WESLEY
BOHNE WATSON'S KEY
R.M.C.

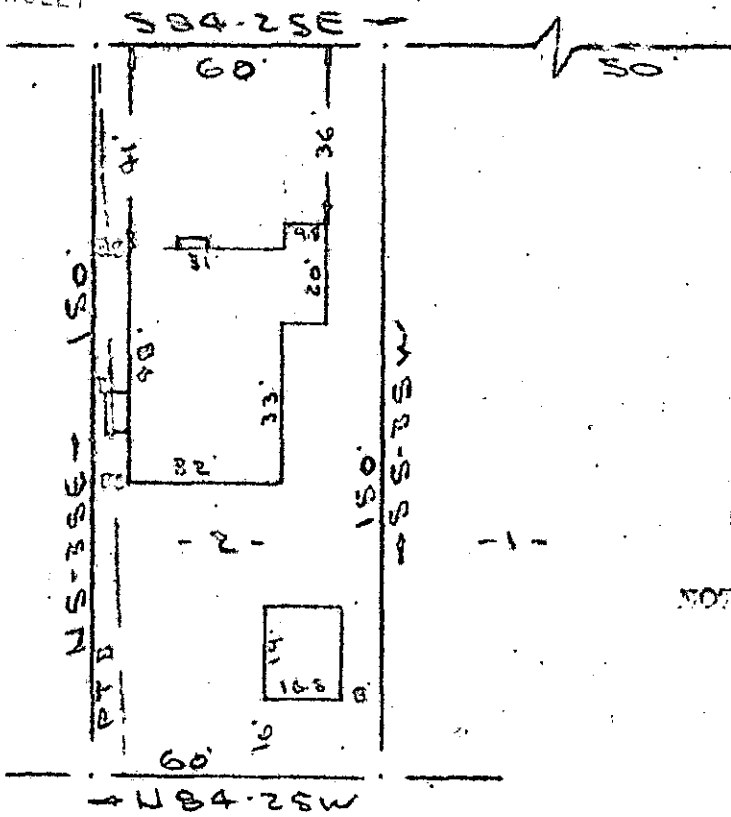

NOTE: Improvements on this lot are not in a flood hazard area.

- ADDIE T. WATSON -

PROPERTY OF
CHARLES T. HOLLINGSWORTH & LA JUAN HOLLINGSWORTH
 GREENVILLE, S. C.
 SCALE 1" = 40' 12 DEC 1978

This is to certify that on the 12th day of December, 1978, I surveyed the property shown on this plat, being known as lot 2 and part of lot 3 on plat of PROPERTY OF R. B. STONE and recorded in the R.M.C. Office Greenville County, S. C., in Plat Book " H " at Page 202; and that the property lines, walls and buildings are as shown hereon, and that the walls and buildings located on said lot do not encroach or project on adjacent street or property, and that no adjacent walls or buildings encroach or project on said premises, and no power lines cross this property except as shown hereon.

R. B. Bruce
 R. B. Bruce, R.E.S.

18894

CAROLINA SURVEYING CO.
 112 Manly St.
 Greenville, S. C.

✓ 6-X-89-B

GC 1001 1 DE 21 78 1510

210/18

5-2-12

1978