

MICROFILMED

Note: This property is not located in a designated flood hazard area.

24

25

26

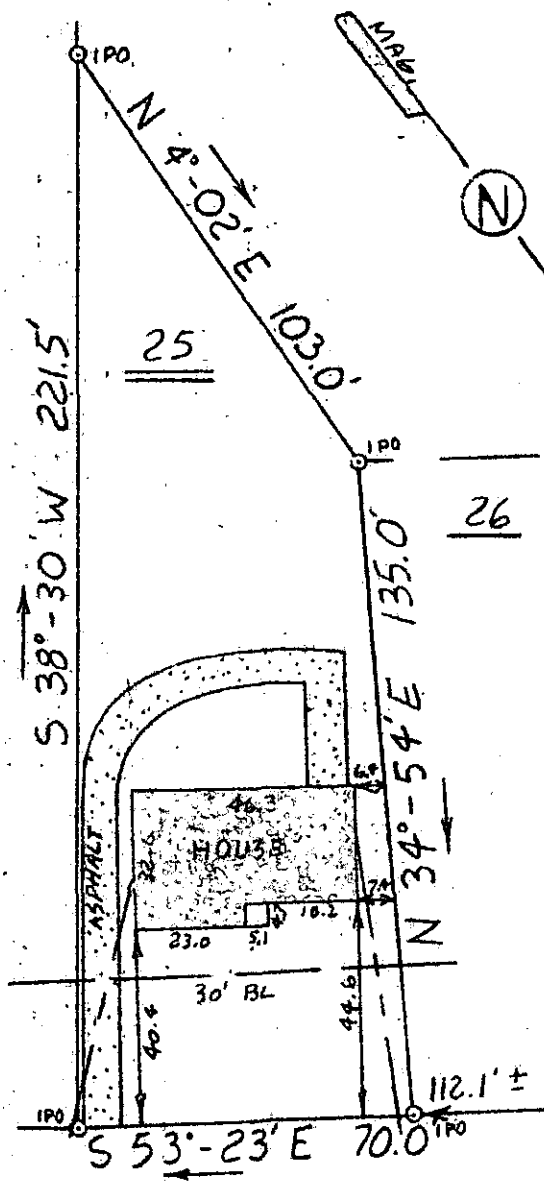

This is to certify that on December 15 1978, I surveyed the property shown on this plat known as Lot 25 on Plat of Brookforest, Block D, recorded in the RMC Office of Greenville County in Plat Book 53 on Page 41, and that the property lines, walls, and buildings are as shown hereon; that the building located on said lot does not encroach or project on adjacent streets or property, and that no adjacent walls or buildings encroach or project on said premises, and that no utility lines cross this property except as shown hereon.

*James R. Freeland*  
James R. Freeland RLS & PE 4781

WOODMONT CIRCLE

Note: There is a 5' drainage and utility easement along all side and rear lot lines.

18893

FILED  
GREENVILLE CO. S. C.  
DEC 21 11 44 AM '78  
DONNIE S. TANKERSLEY  
R.M.C.

GCTC --- 1 DEC 21 78

Blk. Bk. 380-4-13

✓ 6-X-89-A

DEC 21 1978

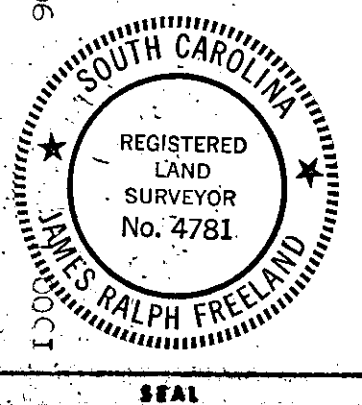

**STATE OF SOUTH CAROLINA**  
**GREENVILLE COUNTY**

BROOKFOREST  
BLOCK D - LOT 25  
PROPERTY OF  
PAUL S. HOLLOWAY &  
REBECCA DYE HOLLOWAY

**FREELAND & ASSOCIATES**  
Engineers • Land Surveyors

GREENVILLE, S. C.

SURVEY DE  
DRAWN RLP  
CHECK W.B.H.  
SCALE 1" = 40'  
DATE 12-15-78  
DWG. NO. 78-2694