

MICROFILMED

1.0001

GCTO -----3 DE.7 78 732

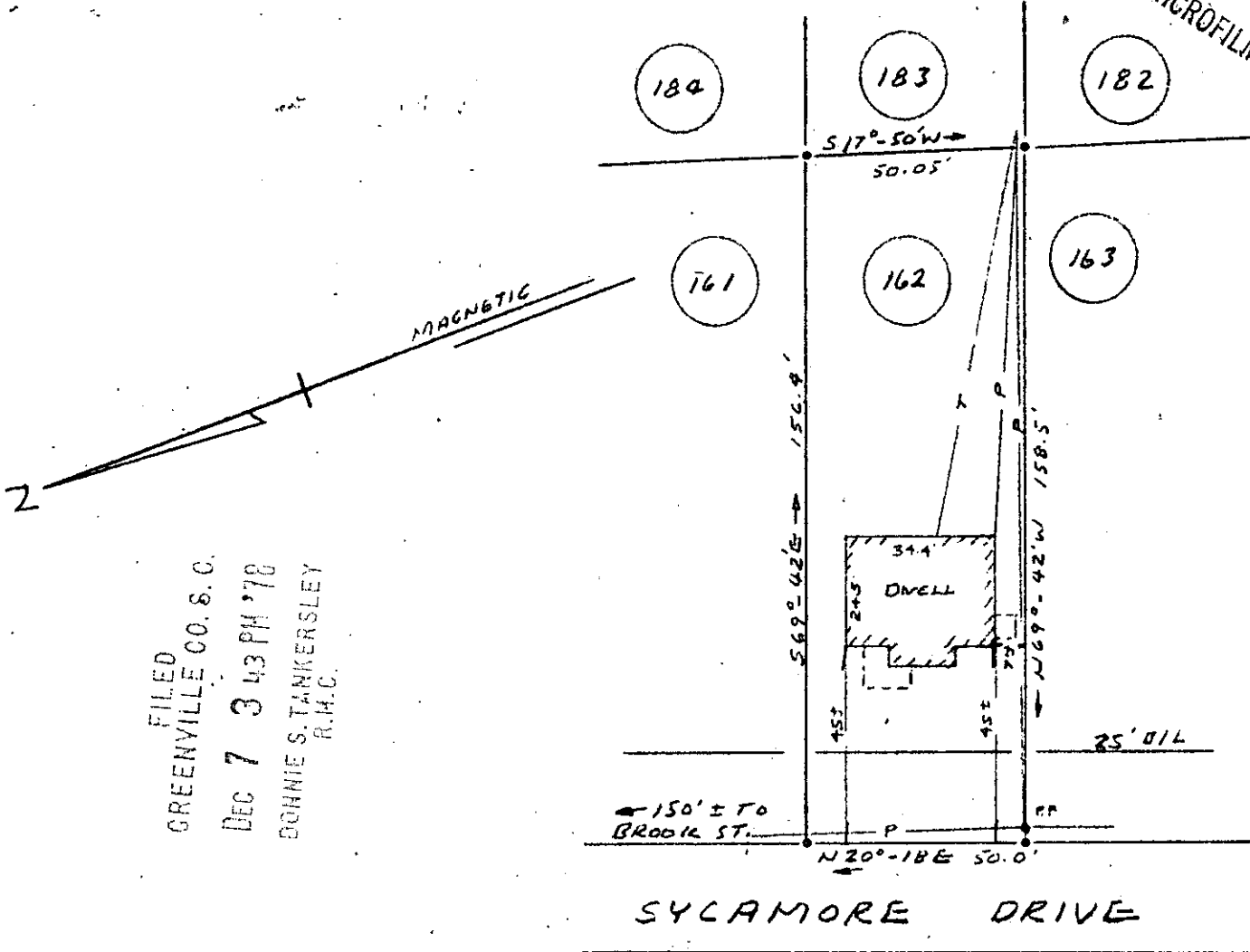

FILED
 GREENVILLE CO. S. C.
 DEC 7 3 43 PM '78
 BONNIE S. TANKERSLEY
 R.M.C.

PROPERTY OF
MARGARET E. SULLIVAN
GREENVILLE, SOUTH CAR.
NOV. 29, 1978 SCALE: 1" = 40'

This is to certify that on November 29, 1978, I surveyed the property shown on this plat, known as Lot No. 162 of East Lynne Addition as shown on a plat recorded in the RMC Office for Greenville, County, in Plat Book H, page 220, and that the property lines, walls and buildings are as shown hereon, and that the building located on said lot does not project nor encroach on adjacent streets or property, and that no adjacent walls or buildings project nor encroach on said lot, and that no utility lines cross this lot except as may be shown hereon.

NOTE: This property is not located within a flood hazard area.

Survey by: Century Land Surveying Co.
 Greenville, South Carolina

17440

SOUTH CAROLINA REGISTERED PROFESSIONAL SURVEYOR
 RICHARD D. WOOTEN, JR.
 S. C. R. L. S. No. 4678
 R. D. WOOTEN, JR.

✓ 6 X - 87