

MICROFILMED

1-CCCI

706

1 DE 6 78

G

REC'D  
VILLED  
DEC 8 12 01 PM '78  
BONNIE S. TAMMERSLEY  
R.M.C.  
MAG

LAURENCE ROAD

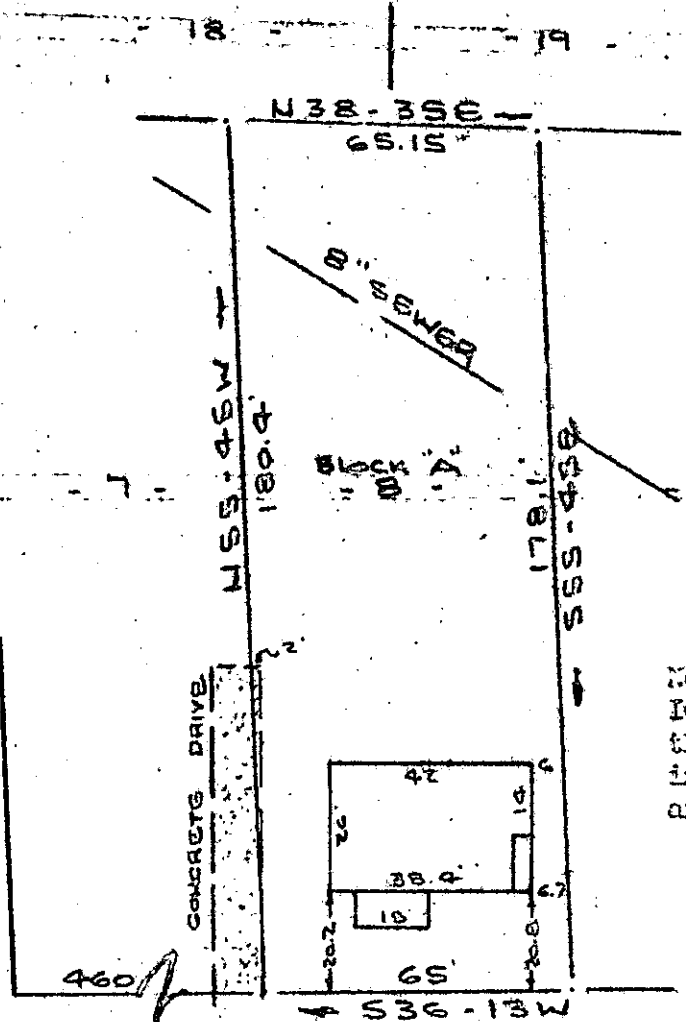

NOTE:  
Improvements on  
this lot are not  
in a flood hazard  
area.

EASTLAN DRIVE  
(BUSHA VISTA AVE)  
WATER & SEWER IN ST. R/W

PROPERTY OF  
**LEROY BENNETT & CARRIE MOORE & TIMOTHY J. ALLEN**  
GREENVILLE, SOUTH CAROLINA  
SCALE: 1" = 30' 24 OCT 1978

This is to certify that on the 24th day of October, 1978, I surveyed the property shown on this plat, being known as lot 3 Block "A" on plat of CAMELIA COURSE and recorded in the REC Office Greenville County, S. C., in Plat Book "7" at Page 26; and that the property lines, walls and buildings are as shown hereon, and that the walls and buildings located on said lot do not encroach or project on adjacent street or property, and that no adjacent walls or buildings encroach or project on said premises, and no power lines cross this property except as shown hereon.

6-X-81

17271

DEC 6 1978

R. B. [Signature]  
CAROLINA SURVEYING CO.  
112 Mainly St.  
Greenville, S. C.

CAROLINA SURVEYING CO.  
112 Mainly St.  
Greenville, S. C.



31/90

198-2-3

(4282)

12936