

MICROFILMED 1:00CI

GCTO 3 DE.4 78 318

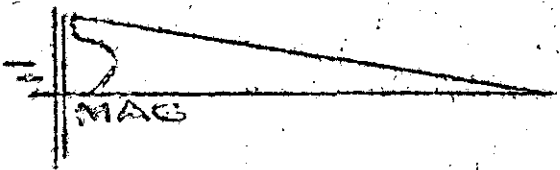

FILED
GREENVILLE CO. S. C.
DEC 4 10 03 AM '78
DONNIE S. TANKERSLEY
R.M.C.

N. PARKER ROAD

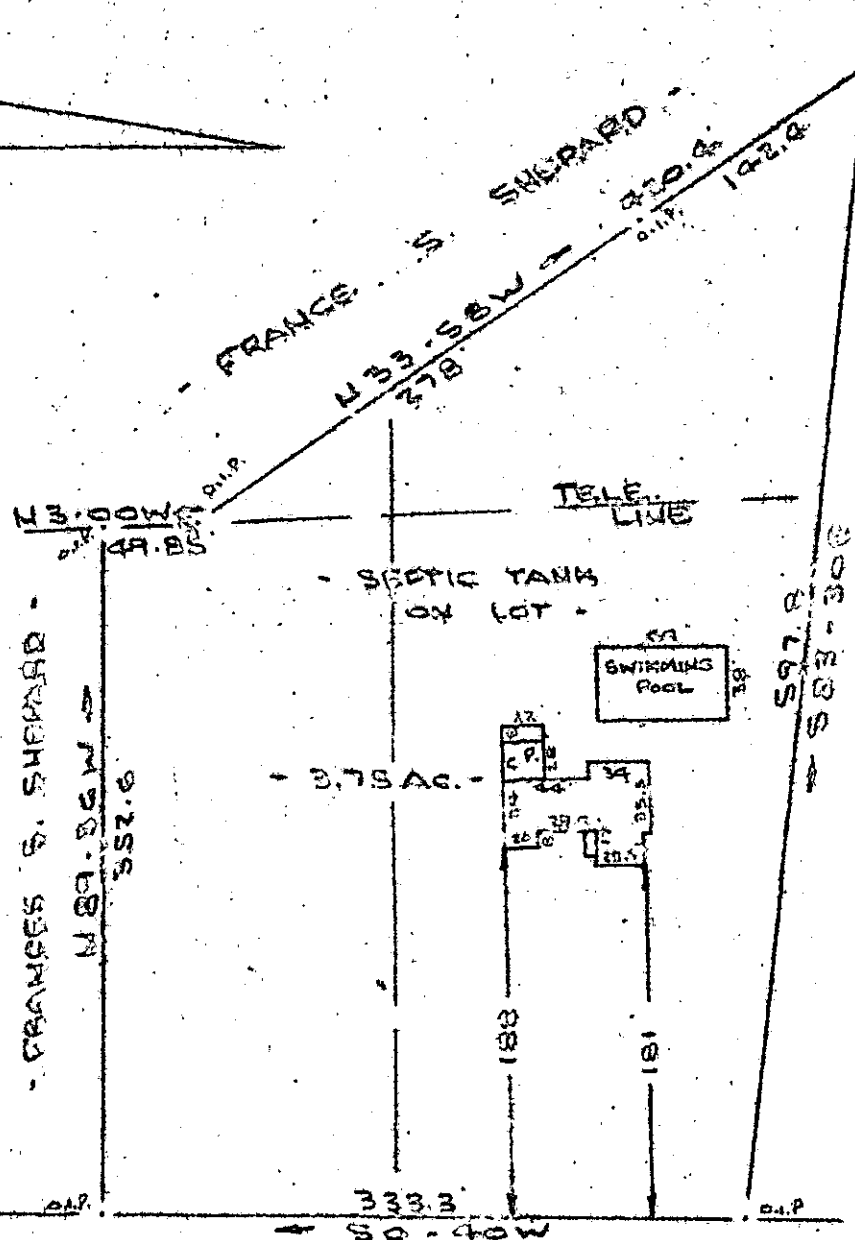

Some improvements on this lot are not in a flood hazard area.

(N. PARKER ROAD) NEW POOR HOUSE ROAD
WATER IN RD. R/W

PROPERTY OF
RAYMOND A. SOMERS & DOROTHY A. SOMERS
NEAR GREENVILLE, S. C.
SCALE: 1"=100 21 NOV 1978

This is to certify that on the 21st day of November, 1978, I surveyed the property shown on this plat, being known as 3.78 acres in part of PROPERTY OF RAYMOND A. SOMERS & DOROTHY A. SOMERS and recorded in the 116 Gilder Engineering Company, S. C., in Plat Book _____ at Page _____; and that the property lines, walls and buildings are as shown hereon, and that the walls and buildings located on said lot do not encroach or project on adjacent streets or premises, and that no adjacent walls or buildings encroach or project on said premises, and no power lines cross this property except as shown hereon.

✓ 6X-72

17067

R. B. Bruce

DEC 4 1978

CAROLINA SURVEYING CO.
112 West 1st St.
Greenville, S. C.

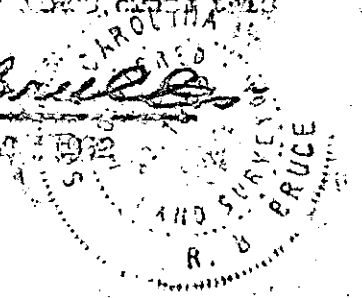

209/43

449-3-182