

MICROFILMED

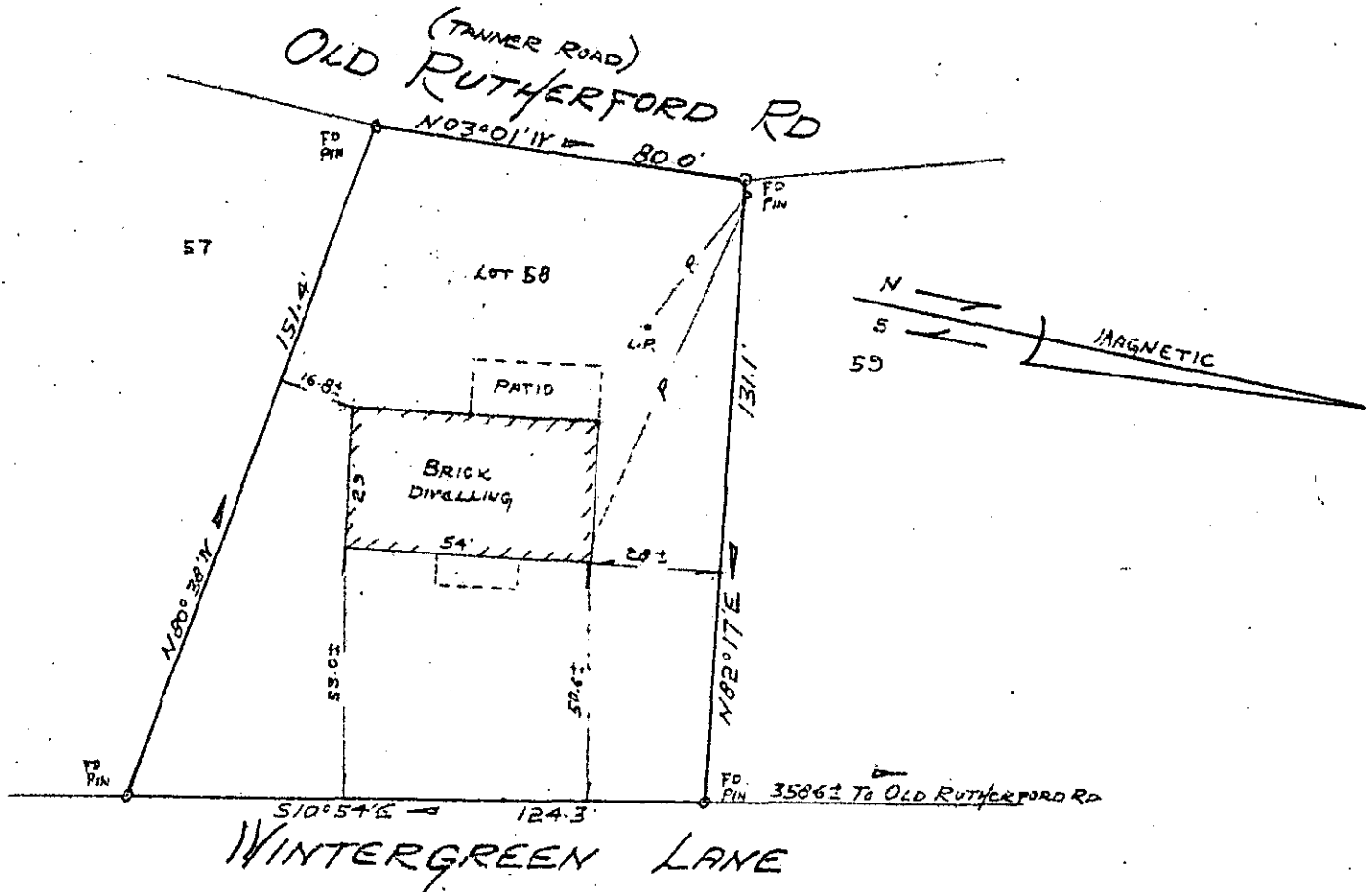

PROPERTY OF
MILFORD O. HOWARD
 AND
DORIS A. HOWARD
 NEAR GREENVILLE, SOUTH CAROLINA
 SCALE 1" = 40' Nov 21, 1978

GCTO --- 1 N 29 78 64

This is to certify that on November 21, 1978, I surveyed the property shown on this plat, known as Lot No. 58 of Portion on Section II, Brookwood Forest as shown on a plat recorded in the RMC Office for Greenville County, in Plat Book BBB, page 80-B and that the property lines, walls and buildings are as shown hereon, and that the building located on said lot does not project nor encroach on adjacent streets or property, and that no adjacent walls or buildings project nor encroach on said lot, and that no utility lines cross this lot except as may be shown hereon.

NOTE: This property is not located within a flood hazard area. Survey by: Century Land Surveying Co. Greenville, South Carolina

16532

REGISTERED SURVEYOR
 RICHARD D. WOOLLEN, JR.
 S. C. R. L. S. No. 4678
 GREENVILLE CO. S.C.
 FILED
 NOV 29 11 39 AM '78

6-X-61

NOV 29 1978

LP D R 43