

MICROFILMED

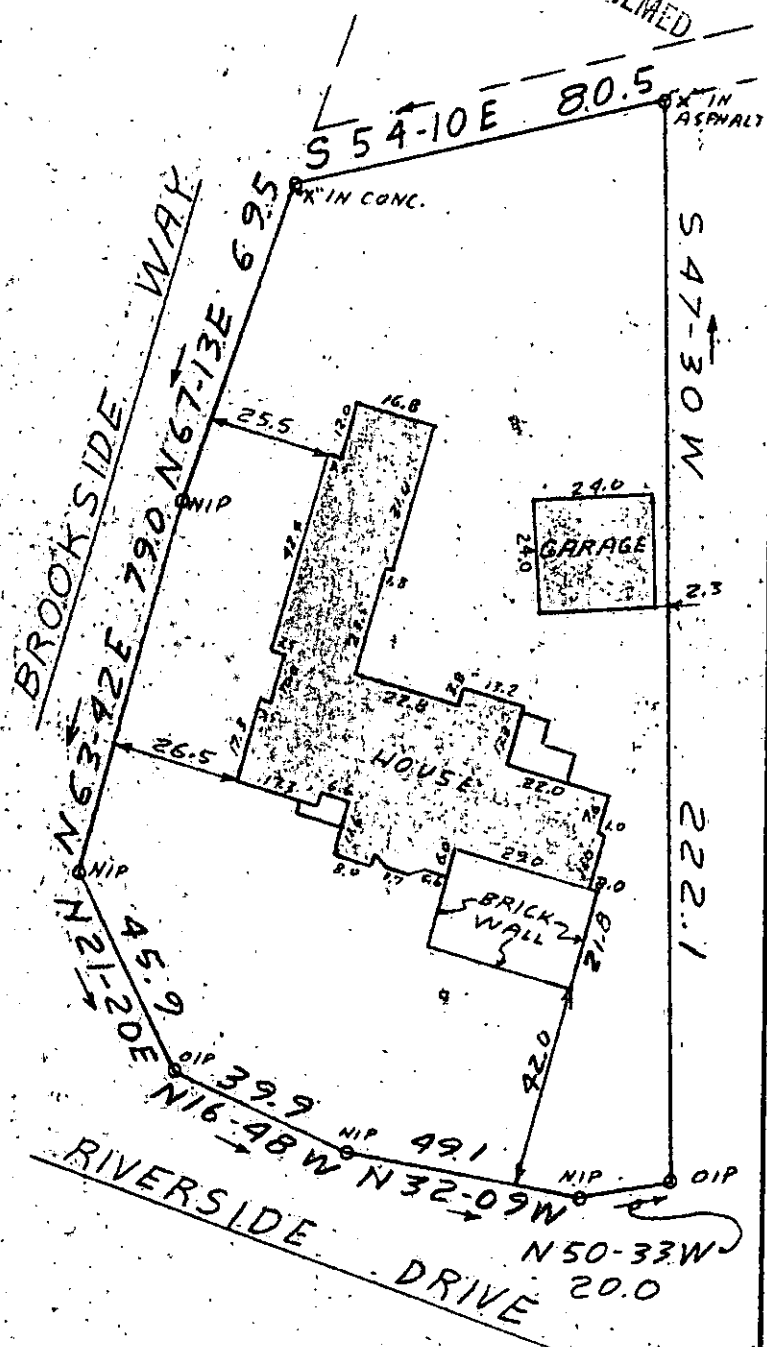

This is to certify that on November 13, 1978, I surveyed the property shown on this plat, known as Lots 53, 54, 55 and Part 52 on Plat of Marshall Forest, recorded in the RMC Office of Greenville County in Plat Book H on Pages 133 & 134, and that the property lines, walls and buildings are as shown hereon; that the building located on said lot does not encroach or project on adjacent streets or property, and that no adjacent walls or buildings encroach or project on said premises, and that no utility lines cross this property except as shown hereon. This property is not located in a designated flood hazard area.



James R. Freeland

James R. Freeland RLS & PE 4781

FILED
GREENVILLE CO. S. C.
NOV 17 11 41 AM '78
DONNIE S. TANKERSLEY
R.M.C.

210-3-36

✓ 6 X - 31

15551



SEAL

**STATE OF SOUTH CAROLINA
GREENVILLE COUNTY**
MARSHALL FOREST
LOTS 53, 54, 55 & PART 52
PROPERTY OF
**JOHN W. HOEMANN
SHARON L. HOEMANN**

FREELAND & ASSOCIATES Engineers • Land Surveyors GREENVILLE, S. C.
SURVEY R.P.
DRAWN J.R.F.
CHECK M.C.
SCALE 1" = 40'
DATE 11-19-78
DWG. NO. 28-2552