

MICROFILMED

FILED
GREENVILLE CO. S.C.
NOV 15 4 13 PM '78
DONNIE S. TANKERSLEY
R.M.C.

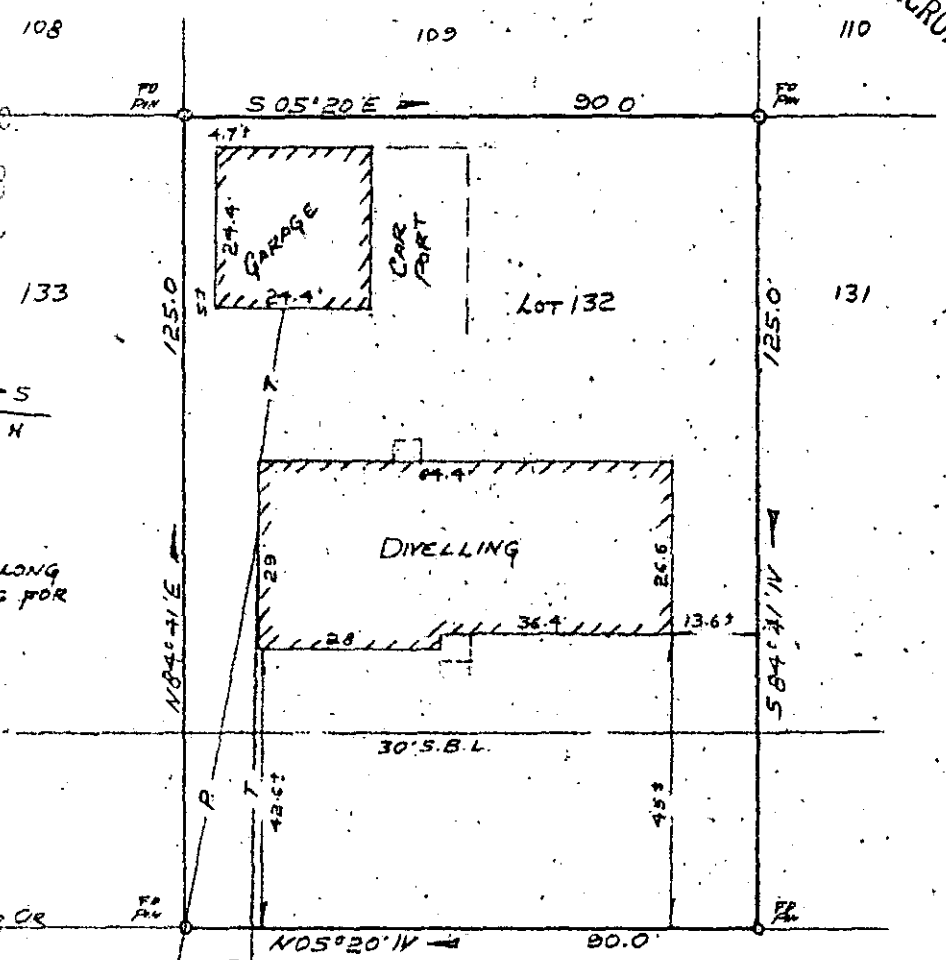

NOTE:
THERE IS A 5' EASEMENT ALONG
ALL REAR AND SIDE LOT LINES FOR
DRAINAGE AND UTILITIES

7812376 PLAINFIELD CR

PINEFIELD DRIVE

PROPERTY OF
ROYCE WHITNER
AND
PEGGY W. WHITNER
NEAR GREENVILLE, SOUTH CAROLINA
SCALE 1"=30' OCT 25, 1978

This is to certify that on October 25, 1978, I surveyed the property shown on this plat, known as Lot No. 132 of South Forest Estates as shown on a plat recorded in the RMC Office for Greenville County, in Plat Book GG, page 181, and that the property lines, walls and buildings are as shown hereon, and that the building located on said lot does not project nor encroach on adjacent streets or property, and that no adjacent walls or buildings project nor encroach on said lot, and that no utility lines cross this lot except as may be shown hereon.

NOTE: This property is not located within a flood hazard area.

Survey by: Century Land Surveying Co.
Greenville, South Carolina

15264

Richard D. Wooten, Jr.
S. C. R. L. S. No. 4678

6-X-28

GCTO --- 1 NC15 78 298 1.00CI