

REPRODUCED FROM ORIGINAL

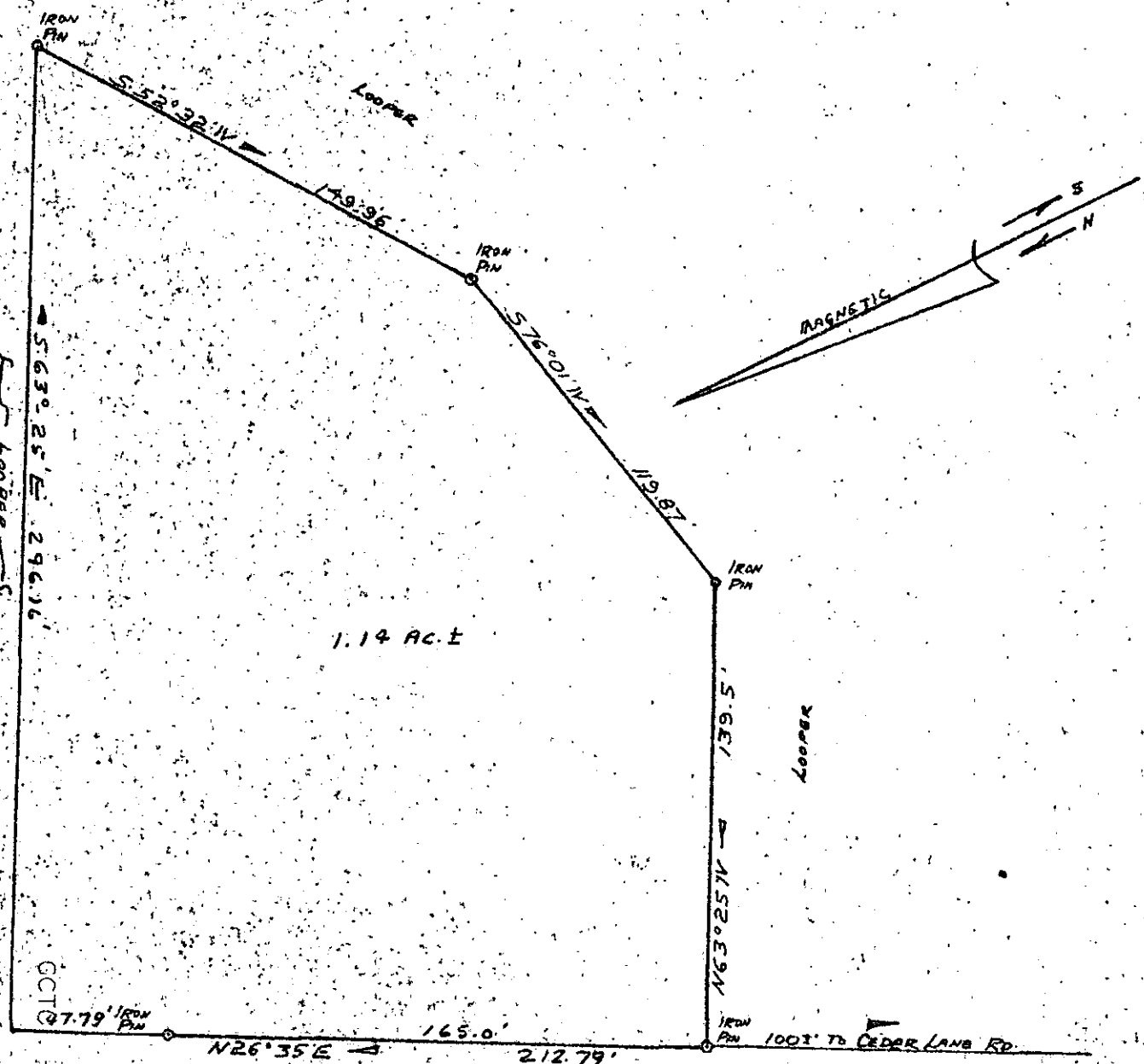

RIDGE ROAD

PROPERTY OF  
PHILLIP W. DEAN

AND  
RITA R. DEAN

NEAR GREENVILLE, S.C.  
SCALE 1" = 50' Nov 7, 1978

✓ 6-X-27

15265

DONNIE S. TANKERSLEY

CENTURY LAND SURVEYING CO

Richard D. Wooten, Jr.

RICHARD D. WOOTEN, JR.  
S.C.R.L.S. NO. 4678

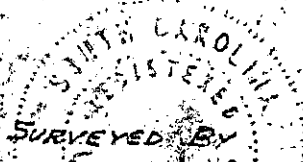

NOV 15 3 58 PM '78

GREENVILLE CO. S.C.

FILED

BR 11 P 51

GCTC

1 N 015 78 285

1.000 CI