

FILED
GREENVILLE CO. S.C.

OCT 30 4 12 PM '78

DONNIE S. TANKERSLEY
R.M.C.

MICROFILMED

STEPHEN & FRANKIE BATSON

N 83-00E

100

23.3

510.0

174.00E

0.49Ac.

SEPTIC TANK
ON LOT

NOTE:
Improvements
on this lot
are not in a
flood hazard
area.

FRANK & JANET KAUFMANN

200
110-07W

173.7

511-10E

STEPHEN & FRANKIE BATSON

MAG

WHITE HORSE ROAD

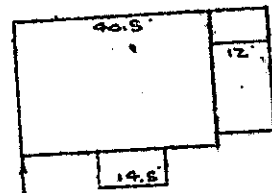

180

100

S 83-00W
MCELHANEY ROAD
WATER IN RD. R/W

110

514-00W

PROPERTY OF

MICHAEL EUGENE LEE & KATHLEEN DUNN LEE

NEAR GREENVILLE, S.C.
SCALE: 1"=40' 24OCT1978

This is to certify that on the 24th day of October, 1978, I surveyed the property shown on this plat, being known as 0.49-acre on plat of MICHAEL EUGENE LEE & KATHLEEN DUNN LEE and recorded in the REC Office Greenville County, S. C., in Plat Book at Page ; and that the property lines, walls and buildings are as shown hereon, and that the walls and buildings located on said lot do not encroach or project on adjacent street or property, and that no adjacent walls or buildings encroach or project on said premises, and no power lines cross this property except as shown hereon.

13401

R. B. Bruce

R. B. Bruce, RLS #1952

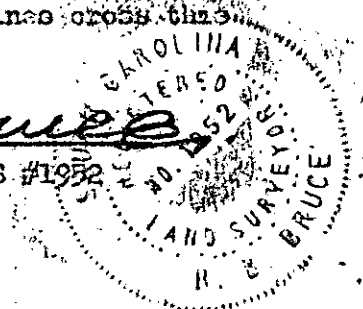

CAROLINA SURVEYING CO.
112 Hanly St.
Greenville, S. C.

6-W-75

482-1-3.1

12958

GC10

3 OCT 30 1978

1.00

1.00001