

MICROFILMED

GREENVILLE CO. S. C.

OCT 27 3 08 PM '78
DOMIE S. TANKERSLEY
R.M.C.

N 66 - 38 E →
25 25

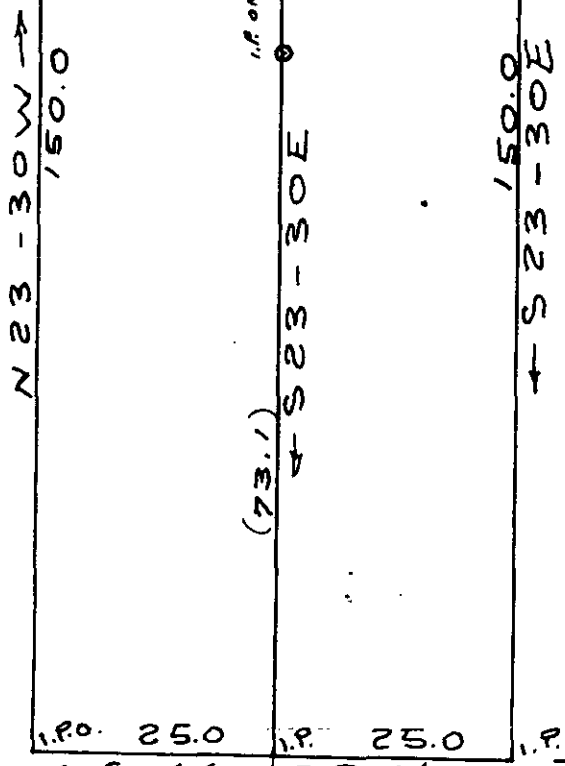
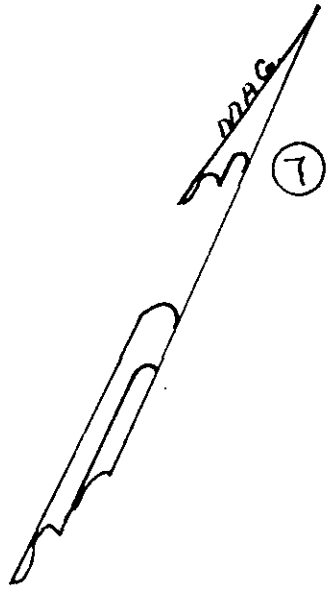

NOTE: 1/2 OF LOT 8 SAID TO -
LOT 7, OTHER 1/2 OF LOT 8 B
SOLD TO LOT 9 AND
COMBINED



CGCTO ---3 0C27 78 748

← 373.0 TO AGUSTA STREET ← S 66 - 38 W

DOUGLASS DRIVE

PLAT FOR

13243

JOHN A WALKER JR.

IN THE CITY OF GREENVILLE
GREENVILLE COUNTY S. C.

WEBB SURVEYING & MAPPING CO.

SCALE 1" = 20' AUG 1978

BLK. BK. REF. 208-4-35

THIS PLAT IS NOT A SUBDIVISION
AS DEFINED BY THE GREENVILLE
COUNTY SUBDIVISION REGULATIONS.

Anthony B. Carll
Chairman, Secretary, or Director of
Planning.
Greenville County Planning Commission

10/27/1978

OCT 27 1978

16W-67

