

REF. TO DEED BOOK 156, PP. 139. BEING A PORTION OF TRACT NO. 3, AS SHOWN ON PLAT OF S. R. SMITH PROPERTY, DATED NOVEMBER 5, 1931 BY H. S. BROCKMAN.

MICROFILMED

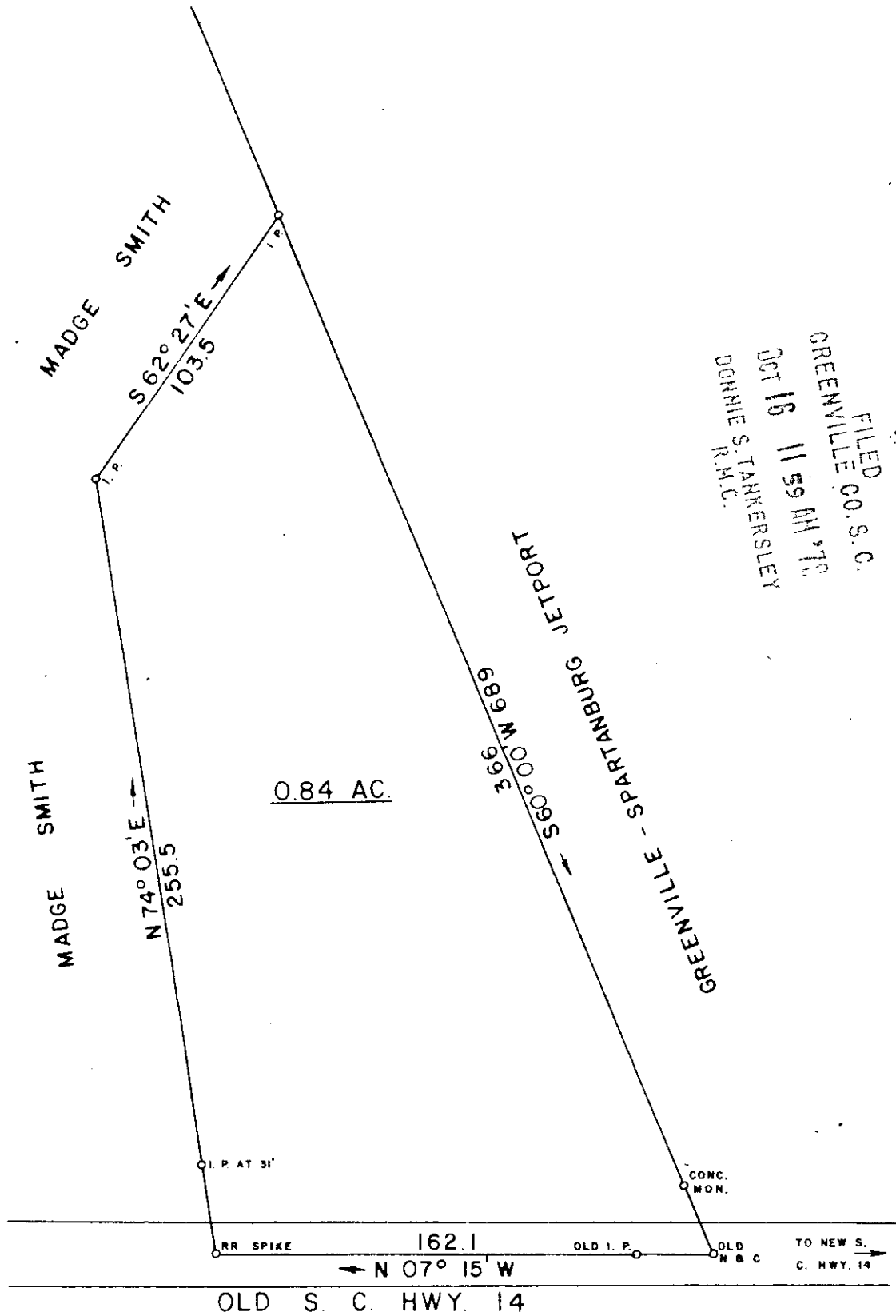

FILED
GREENVILLE CO. S. C.
OCT 16 11 59 AM '78
DONNIE S. TANKERSLEY
R.M.C.

0.84 AC

GCTO ----- 061678 141

✓ 6-W-38

12013

SURVEY FOR
JOSEPH TROY and MARION E. BISHOP

LOCATED NEAR GREENVILLE - SPARTANBURG JETPORT

COUNTY: GREENVILLE	COUNTY BLOCK MAP:	STATE: SOUTH CAROLINA
------------------------------	-------------------	---------------------------------

DATE OCTOBER 3, 1978	SCALE 1" = 50'	FIELD CHIEF: B. E. H.	DRAWN BY: L. B. M.
-------------------------	-------------------	--------------------------	-----------------------

WOLFE & HUSKEY, INC. ENGINEERING and SURVEYING
P O BOX 35 LYMAN, S. C. 29365

