

MICROFILMED

FILED
GREENVILLE, CO. S. C.
OCT 11 3 16 PM '78
DONNIE S. TANKERSLEY
R.M.C.

JAMES C. & MAGGIE
ROBINSON

C. J. JONES JR

RABBITT
ROW

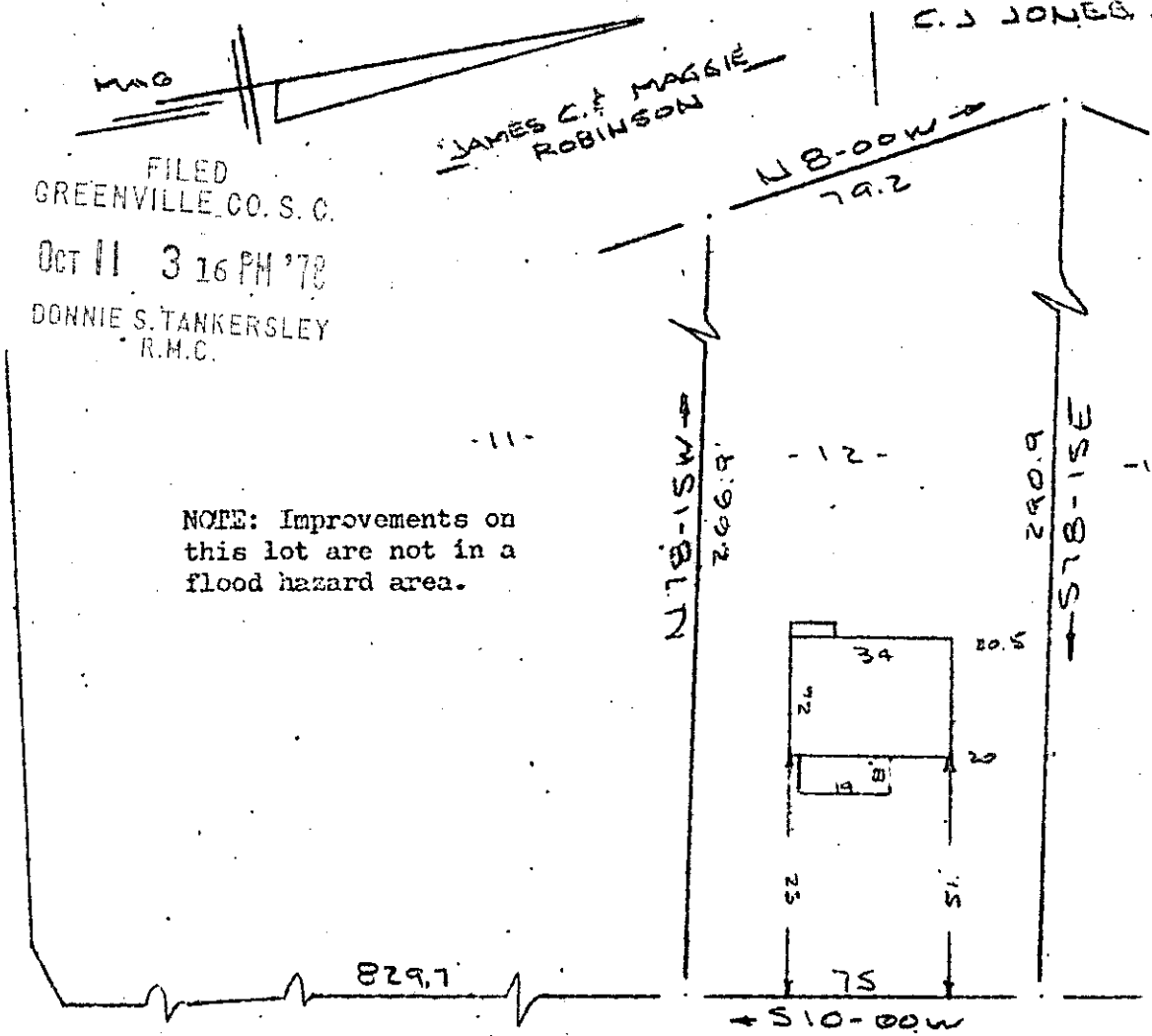

WOODLAND DRIVE
WATER & SEWER IN ST W/W

PROPERTY OF
MARGARET ANN CAMPBELL
NEAR GREENVILLE, S.C.
SCALE 1/4" = 40'
S. OCT 1978

This is to certify that on the 5th day of Oct., 1978, I surveyed the property shown on this plat, being known as lot 12 on plat of WOODLAND HEIGHTS and recorded in the RMC Office Greenville County, S. C., in Plat Book "EE" at Page 101; and that the property lines, walls and buildings are as shown hereon, and that the walls and buildings located on said lot do not encroach or project on adjacent street or property, and that no adjacent walls or buildings encroach or project on said premises, and no power lines cross this property except as shown hereon.

6-W-27

11538

R. B. Bruce
K. B. Bruce, RLS #1952

CAROLINA SURVEYING CO.
112 Manly St.
Greenville, GCTO 2 OCT 11 78 736

