

MICROFILMED

FILED
GREENVILLE, CO. S. C.
Oct 11 3 13 PM '78
DORRIS S. TANKERSLEY
R.M.C.

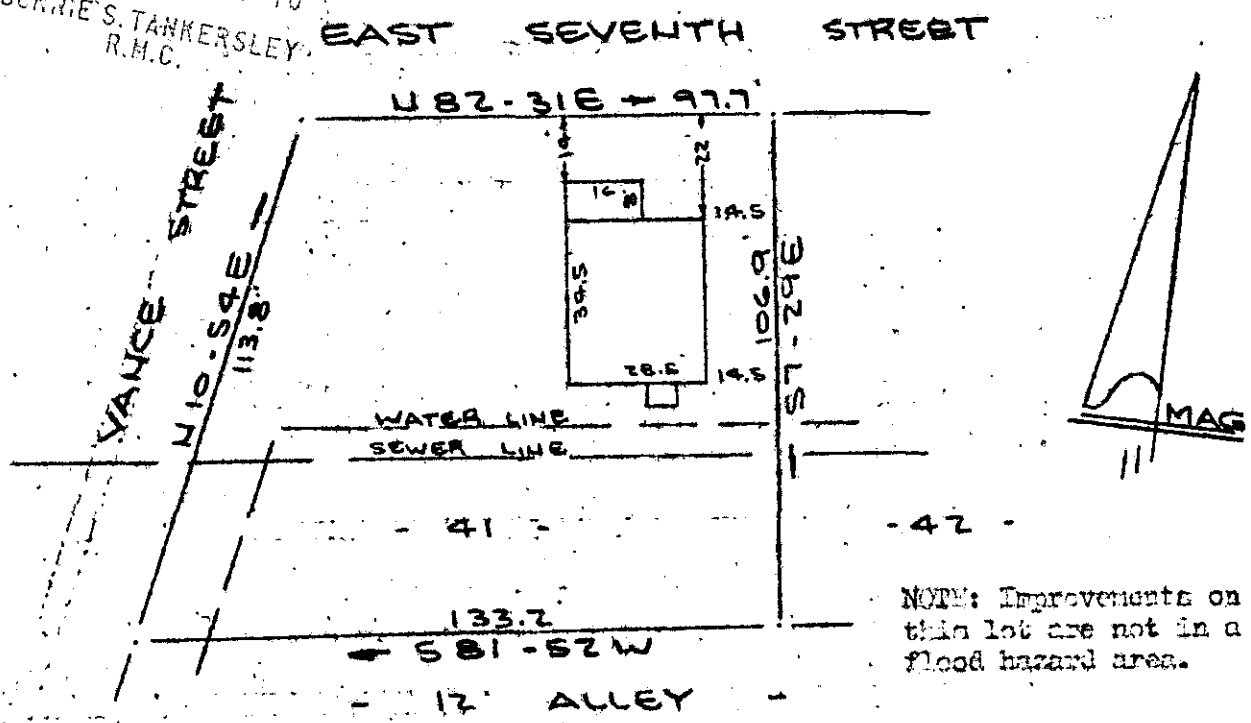

NOTE: Improvements on this lot are not in a flood hazard area.

PROPERTY OF
KENNETH E. SWEET & LIDDIE SUE SWEET
NEAR GREENVILLE, S. C.
SCALE: 1" = 40'
30 OCT 1978

This is to certify that on the 3rd day of October, 1978, I surveyed the property shown on this plat, being known as lot 41 on plat of SECTION C - WOODSIDE MILLS and recorded in the RMC Office Greenville County, S. C., in Plat Book "Y" at Page 111; and that the property lines, walls and buildings are as shown hereon, and that the walls and buildings located on said lot do not encroach or project on adjacent street or property, and that no adjacent walls or buildings encroach or project on said premises, and no power lines cross this property except as shown hereon.

11539

16-W-26

CAROLINA SURVEYING CO.
112 Main St.
Greenville, S. C. 29601

R. B. [Signature]
OCT 11 1978
1.00CI

2 OCT 11 78 730