

MICROFILMED

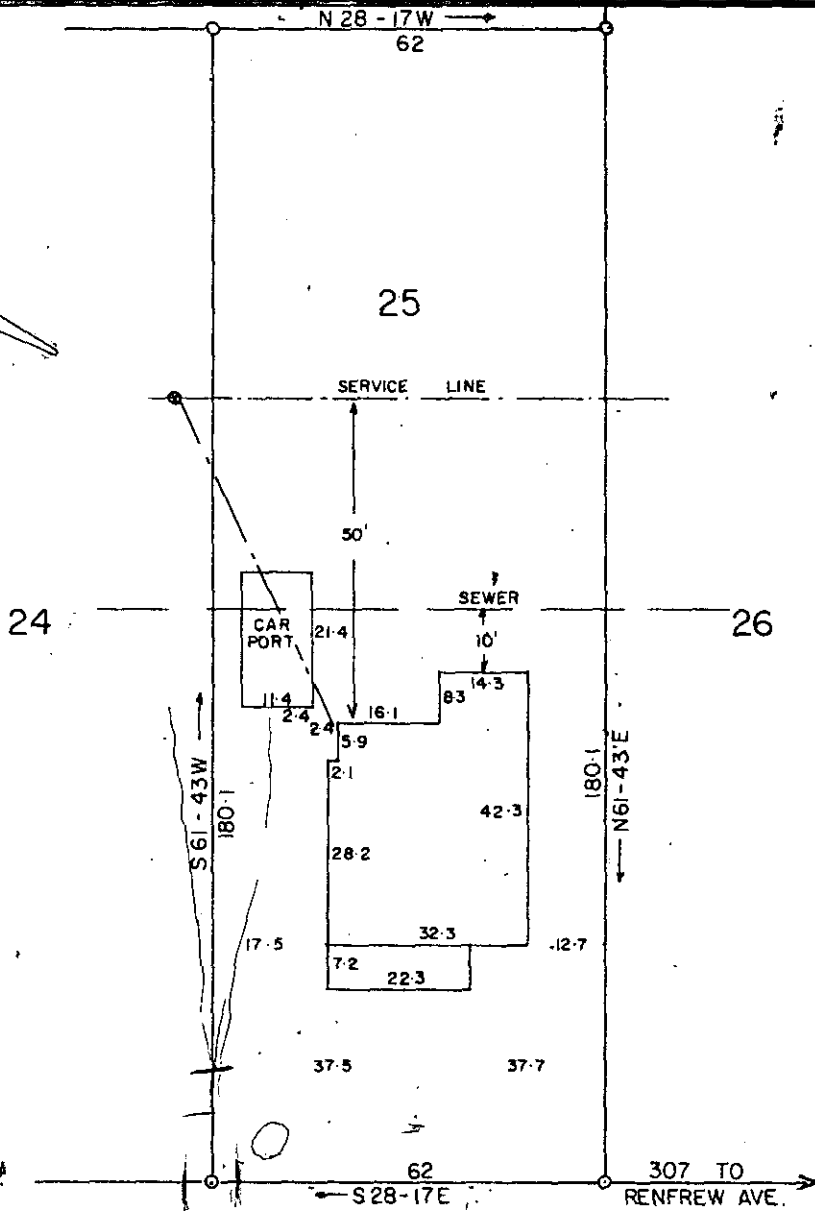
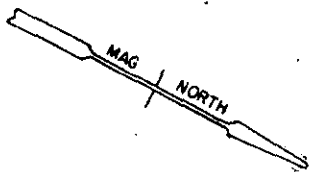

FILED
GREENVILLE, CO. S.C.
OCT 2 4 22 PM '78
DONNIE S. TANKERSLEY
R.M.C.

GTCO --- 1 OCT 2 78

SCHOOL STREET

NOTE: THIS LOT DOES NOT LIE IN A FLOOD PLANE

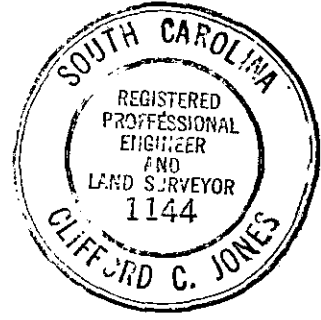

This is to certify that on the 28 day of AUG 1978, I surveyed the property shown on this plat, being LOT 25 ABNEY MILLS SUBDIVISION, recorded in Plat Book 00 53 of the R.M.C. Office for Greenville County, S. C., and that the property lines, walls and buildings are as shown hereon; that the buildings located on this lot do not encroach or project on adjacent streets or property; and that no adjacent buildings or walls encroach or project on said premises, and that no utility lines cross this property.

[Signature]
Reg. Engineer No. 1144 S.C.

PROPERTY OF
MARY S. STEWART

GREENVILLE COUNTY, S.C.

SCALE 1"=30' AUG-28-78

10469

OCT 2 1978

[Signature]
6W-2

